

**53. ročník
VÁNOČNÍ CENY
MĚSTA ZLÍNA,
9. kolo ČP – ARENA CUP**

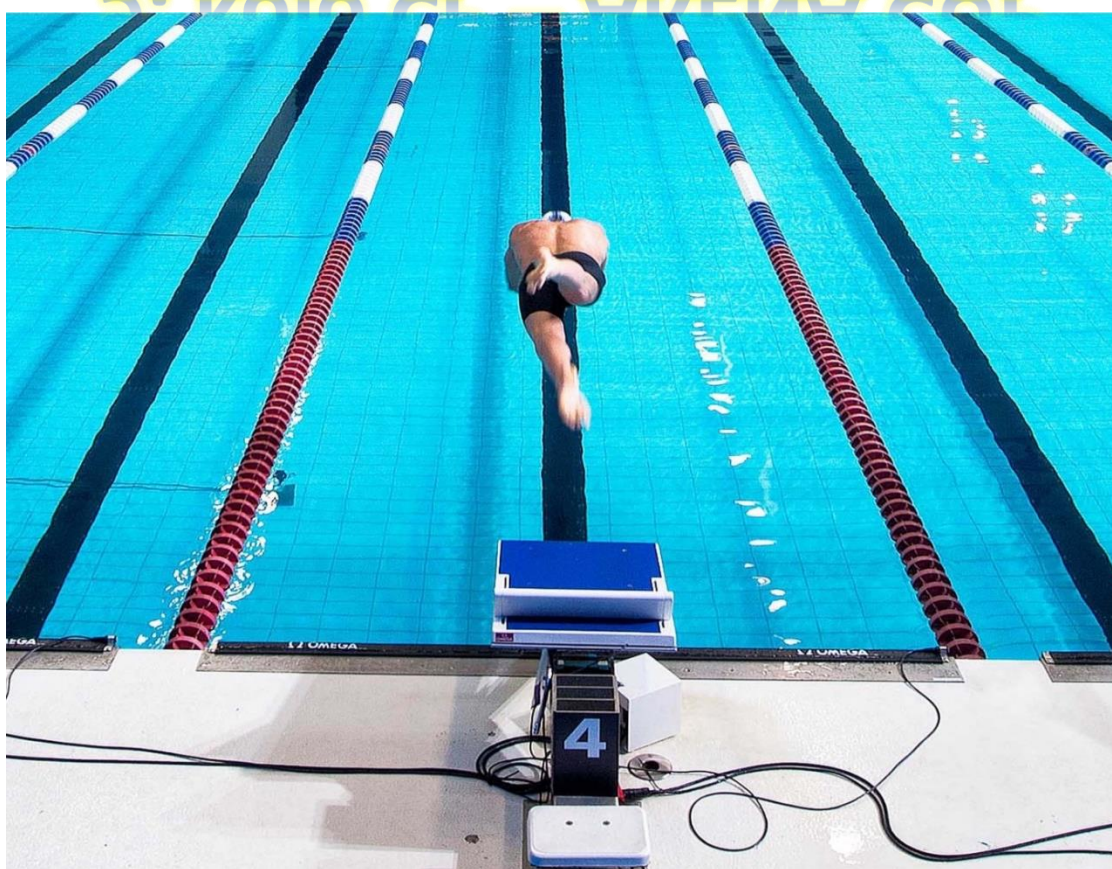

VÝSLEDKY

Termín: 26. – 27. 11. 2016
Místo: Zlín, 25m, 6 drah
Pořadatel: Plavecký klub Zlín
Všechny časy měřeny el. časomírou OMEGA

Lenka Nowaková
Luboš Imryšek

Vrchní rozhodčí



53. VÁNOČNÍ CENA MĚSTA ZLÍNA

9. KOLO ČP - ARENA CUP

26.-27. 11. 2016



Seznam rozhodčích

| Funkce | Jméno | Kvalif |
|---------------------|----------------------|---------------|
| Vrchní rozhodčí: | Luboš Imryšek | FINA |
| | Lenka Nowaková | FINA |
| Startér: | Martin Hansgut | FINA |
| | Martin Sukup | II. |
| Časomíra | Martin Procházka | II. |
| Obsluha PC: | Lukáš Kousal | II. |
| Vrchní časoměřič: | Martin Procházka | II. |
| Hlasatel | Marcela Kubalčíková | III. |
| Ostatní rozhodčích: | Danuše Dočkalová | I. |
| | Veronika Knedlová | III. |
| | Martin Hrabal | II. |
| | Petr Veselý | III. |
| | Jana Kouřilová | III. |
| | Lukáš Kouřil | III. |
| | Standa Polínek | III. |
| | Dagmar Vágnerová | III. |
| | Zuzka Krčmářová | III. |
| | Daniela Schlosserová | III. |
| | Erika Fišerová | III. |
| | Jiří Šup | I. |
| | Hana Martinková | II. |
| | Dita Knedlová | III. |
| | Pavel Polínek | III. |
| | Jakub Čagánek | III. |
| | Eva Krčmářová | III. |
| | Míša Mrázková | III. |
| | Výsledky: | Alena Tenková |
| Vedoucí protokolu | Zdeněk Kasálek | |
| Zdravotní služba: | Mudr. Adéla Haňáková | |
| Ostatní: | Ivo Vrána | |
| Hospodář: | Hana Vránová | |
| Ředitel závodu: | Petr Přikryl | |
| Delegát: | Petr Adamec | I. |

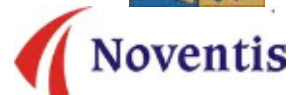



53. VÁNOČNÍ CENA MĚSTA ZLÍNA

9. KOLO ČP - ARENA CUP

26.-27. 11. 2016



1) 50 Prsa Muži

RČR25 Petr Bartůněk
RVC ZI Ondřej Broda
RČRD25 Petr Bartůněk

ChÚ 2009
SIHa 2009
ChÚ 2009

00:26,84
00:27,83
00:26,84

Muži

| Jméno | Ročník | Klub | Čas | FINA body | VT | R/D | Odstup |
|------------------------------|--------|-------|----------|-----------|---------|--------|---------|
| 1. HAVRÁNEK Tomáš | 1994 | Boh | 00:29,42 | 632 | II. VT | 20 6/4 | q |
| 2. VAVREČKA Dominik | 1995 | KomBr | 00:30,03 | 594 | II. VT | 17 6/3 | +0,61 q |
| 3. BEJČEK Martin | 1998 | Boh | 00:30,08 | 591 | II. VT | 15 8/3 | +0,66 q |
| 4. KLABAN Jiří | 2000 | PKHK | 00:30,22 | 583 | II. VT | 13 7/3 | +0,80 q |
| 5. TOBIÁŠ Jakub | 1995 | KomBr | 00:30,56 | 564 | II. VT | 12 7/5 | +1,14 q |
| 6. ZÁBOJNÍK Matěj | 2000 | ZIPK | 00:30,71 | 556 | II. VT | 11 8/2 | +1,29 q |
| 7. ŠPAČEK Dominik | 1998 | KomBr | 00:30,78 | 552 | II. VT | 10 8/4 | +1,36 |
| 8. KOT Petr | 1996 | Olymp | 00:30,79 | 552 | II. VT | 9 7/2 | +1,37 |
| 9. MAŤÁTKO Vojtěch | 2001 | UnOl | 00:30,89 | 546 | II. VT | 8 7/4 | +1,47 |
| 10. KAZIMÍR Samuel Alexander | 2001 | SPK | 00:31,10 | 535 | III. VT | 7 6/2 | +1,68 |
| 11. ODSTRČIL Filip | 1999 | PKKBr | 00:31,12 | 534 | III. VT | 6 8/5 | +1,70 |
| 12. KARPÍŠEK Matěj | 1997 | KomBr | 00:31,83 | 499 | III. VT | 5 3/3 | +2,41 |
| 13. KRAJÍČEK Jan | 1993 | SIOp | 00:31,93 | 495 | III. VT | 4 8/1 | +2,51 |
| 14. ŘEHOŘEK Lukáš | 2001 | PoPro | 00:32,05 | 489 | III. VT | 3 7/6 | +2,63 |
| 15. GOLDA Matěj | 2002 | ZIPK | 00:32,21 | 482 | III. VT | 2 6/5 | +2,79 |
| 16. VENCEL Michal | 1996 | ASKBI | 00:32,28 | 479 | III. VT | 1 6/6 | +2,86 |
| 17. POŠMOURNÝ Matěj | 1998 | LoBe | 00:32,29 | 478 | III. VT | 5/3 | +2,87 |
| 18. ULLMANN Eduard | 1990 | UnBr | 00:32,54 | 467 | III. VT | 5/1 | +3,12 |
| 19. ŠVEC Filip | 2001 | PoPro | 00:32,55 | 467 | III. VT | 5/5 | +3,13 |
| 20. TOMAN Daniel | 2000 | KVSPa | 00:32,65 | 463 | III. VT | 4/5 | +3,23 |
| 21. KUČERA Štěpán | 1999 | KomBr | 00:32,68 | 461 | III. VT | 6/1 | +3,26 |
| 22. ŘÍHA Jakub | 1994 | KomBr | 00:32,73 | 459 | III. VT | 3/4 | +3,31 |
| 23. TRNKA Tobiáš | 2000 | LoBe | 00:32,74 | 459 | III. VT | 5/4 | +3,32 |
| 24. CHALUPA Jakub | 2001 | Boh | 00:32,75 | 458 | III. VT | 8/6 | +3,33 |
| 25. KOZUBEK Tomáš | 1998 | Boh | 00:32,79 | 457 | III. VT | 4/6 | +3,37 |
| 26. ČERVINKA Filip | 1993 | UnBr | 00:32,98 | 449 | III. VT | 7/1 | +3,56 |
| 27. VONDRÁČEK Vladimír | 2000 | UnOl | 00:33,06 | 446 | III. VT | 4/1 | +3,64 |
| 28. ADÁMEK Silvestr | 2001 | TJFr | 00:33,10 | 444 | III. VT | 4/3 | +3,68 |
| 29. ČELKO Juraj | 1997 | SGTN | 00:33,29 | 436 | III. VT | 5/2 | +3,87 |
| 30. HOLAS Jakub | 1997 | PSKr | 00:33,36 | 434 | III. VT | 1/3 | +3,94 |
| 31. HRUNEK Tomáš | 2001 | Boh | 00:33,41 | 432 | III. VT | 4/2 | +3,99 |
| 32. GELMYCH Alexander | 1999 | TJZn | 00:33,59 | 425 | III. VT | 4/4 | +4,17 |
| 33. ŠÁLEK Marek | 1998 | PKPří | 00:33,68 | 421 | III. VT | 3/2 | +4,26 |
| 34. MIKO Dušan | 2000 | LoBe | 00:33,69 | 421 | III. VT | 2/5 | +4,27 |
| 35. TURZA Kryštof | 2002 | Zlín | 00:33,94 | 412 | | 2/3 | +4,52 |
| 36. HAMMERMÜLLER Jan | 2000 | KPSOs | 00:34,23 | 401 | | 2/2 | +4,81 |
| JUNA Michal | 2001 | TJKr | 00:34,23 | 401 | | 3/6 | +4,81 |
| 38. RAISKUP Denis | 2002 | PSKr | 00:34,30 | 399 | | 2/4 | +4,88 |

2016-11-27 12:36:47

Swim Meet Manager v2.3.1.0 (www.swimsolutions.cz)

Licence: PoPro



SPK - CAR GROUP A.S.

poharykabourek.cz
Prodej pohárů, trofejí, diplomů, plakátů a medailí - Jan Kabourek





Generální partner
ČSPS

53. VÁNOČNÍ CENA MĚSTA ZLÍNA 9. KOLO ČP - ARENA CUP 26.-27. 11. 2016



| | | | | | | |
|-----------------------------------|------|-------|----------|-----|-----|-------|
| 39. NOVÁK Petr | 1996 | Boh | 00:34,31 | 399 | 3/5 | +4,89 |
| 40. TOUTONGHI Michael | 1999 | SPSw | 00:34,32 | 398 | 3/1 | +4,90 |
| 41. ZEMAN Filip | 1999 | LoBe | 00:35,90 | 348 | 1/4 | +6,48 |
| 42. PODZEMNÝ Matěj | 1997 | PKNJ | 00:37,78 | 299 | 1/2 | +8,36 |
| - LINZER Sebastian | 1999 | KPSOs | DSQ | 0 | 5/6 | - |
| SW 7.1 2 delfínové kopy po startu | | | | | | |



SPK - CAR GROUP A.S.

poharykabourek.cz
Prodej pohárů, trofejí, diplomů, plakátů a medailí - Jan Kabourek

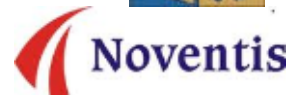



53. VÁNOČNÍ CENA MĚSTA ZLÍNA

9. KOLO ČP - ARENA CUP

26.-27. 11. 2016



2) 50 Prsa Ženy

RČR25 Petra Chocová
RVC ZI Petra Chocová
RČRD25 Petra Chocová

PKČL 2013
PKČL 2009
PKČL 2002

00:30,00
00:31,28
00:32,15

Ženy

| Jméno | Ročník | Klub | Čas | FINA body | VT | R/D | Odstup |
|---------------------------|--------|-------|-----------------|-----------|---------|-----|--------|
| 1. MORAVČÍKOVÁ Martina | 1988 | Boh | 00:32,21 | 715 | I. VT | 20 | 9/3 |
| 2. JORDOVÁ Eva | 1989 | KomBr | 00:32,91 | 670 | I. VT | 17 | 8/3 |
| 3. MICHÁLKOVÁ Kateřina | 2000 | DeBře | 00:33,11 | 658 | II. VT | 15 | 8/4 |
| 4. MARUSZCZYK Beata | 2000 | SMSRa | 00:33,62 | 629 | II. VT | 13 | 9/2 |
| 5. MATOŠKOVÁ Lucie | 1999 | Zlín | 00:33,78 | 620 | II. VT | 12 | 9/5 |
| 6. BÁBSKA Lara | 2000 | SPK | 00:33,95 | 610 | II. VT | 11 | 9/4 |
| KOCJAN Wiktoria | 2000 | SMSRa | 00:33,95 | 610 | II. VT | 11 | 8/5 |
| 8. CHRÁPAVÁ Edita | 1999 | FaBr | 00:33,97 | 609 | II. VT | 9 | 7/3 |
| 9. ZAMAZALOVÁ Veronika | 1997 | ASKBI | 00:34,29 | 592 | II. VT | 8 | 8/2 |
| 10. OSTROWSKA Agnieszka | 1990 | AZSRa | 00:34,40 | 587 | II. VT | 7 | 7/4 |
| 11. KOMORNÍKOVÁ Natália | 2000 | SPK | 00:34,47 | 583 | II. VT | 6 | 7/2 |
| 12. HONSOVÁ Adéla | 2000 | ZIPK | 00:34,60 | 577 | II. VT | 5 | 6/5 |
| 13. NAVRÁTILOVÁ Markéta | 2000 | KVSPa | 00:34,72 | 571 | II. VT | 4 | 7/5 |
| 14. GOGELOVÁ Michaela | 2001 | Zlín | 00:34,79 | 567 | II. VT | 3 | 6/3 |
| 15. ŠTĚRBOVÁ Michaela | 1999 | SCPAP | 00:34,87 | 563 | II. VT | 2 | 7/6 |
| 16. KOLBE Wiktoria | 1998 | SMSRa | 00:34,91 | 561 | II. VT | 1 | 9/1 |
| 17. PODEŠŤOVÁ Radka | 1999 | FaBr | 00:35,03 | 556 | II. VT | | 7/1 |
| 18. JANÍČKOVÁ Barbora | 2000 | PKKBr | 00:35,06 | 554 | II. VT | | 4/5 |
| 19. HORÁKOVÁ Tereza | 1997 | JPK | 00:35,10 | 552 | II. VT | | 8/1 |
| 20. NAVRÁTILOVÁ Michaela | 2000 | KVSPa | 00:35,79 | 521 | III. VT | | 6/4 |
| 21. CAESAROVÁ Karolína | 2000 | TJZn | 00:36,10 | 508 | III. VT | | 6/2 |
| 22. GRMELOVÁ Viktorie | 2000 | ASKBI | 00:36,14 | 506 | III. VT | | 5/3 |
| 23. BURIANOVÁ Kateřina | 2000 | SCPAP | 00:36,23 | 502 | III. VT | | 6/6 |
| 24. SCHLOSSEROVÁ Lucie | 2001 | Zlín | 00:36,56 | 489 | III. VT | | 5/4 |
| 25. MICHALČÍKOVÁ Štěpánka | 2003 | SpUB | 00:36,60 | 487 | III. VT | | 4/3 |
| 26. PISARCZYK Ameila | 1998 | SMSRa | 00:36,77 | 481 | III. VT | | 8/6 |
| 27. PAVLÍČKOVÁ Anna | 2001 | KomBr | 00:36,87 | 477 | III. VT | | 3/3 |
| 28. KAHAJOVÁ Barbora | 2001 | PSKr | 00:36,88 | 476 | III. VT | | 5/2 |
| 29. DVOŘÁKOVÁ Adéla | 2001 | PKLtv | 00:36,92 | 475 | III. VT | | 4/1 |
| 30. ROCHOVANSKÁ Diana | 1995 | PKHK | 00:37,00 | 472 | III. VT | | 5/5 |
| 31. HRACKÁ Eliška | 1998 | PKHa | 00:37,02 | 471 | III. VT | | 4/6 |
| 32. ZELINKOVÁ Petra | 1999 | Zlín | 00:37,22 | 463 | III. VT | | 4/2 |
| 33. PÁLENÍKOVÁ Barbora | 1998 | KomBr | 00:37,39 | 457 | III. VT | | 5/6 |
| 34. GALUŠKOVÁ Andrea | 2003 | Zlín | 00:37,49 | 453 | III. VT | | 4/4 |
| 35. VESZELEIOVÁ Kristína | 2000 | TRUMB | 00:37,52 | 452 | III. VT | | 6/1 |
| 36. DOLNÍČKOVÁ Dominika | 1998 | KomBr | 00:37,61 | 449 | III. VT | | 3/1 |
| 37. HÝBLEROVÁ Adéla | 2000 | TJZn | 00:37,93 | 438 | III. VT | | 5/1 |
| 38. NĚMČANSKÁ Barbora | 2003 | SIOp | 00:38,19 | 429 | III. VT | | 2/3 |

2016-11-27 12:36:48

Swim Meet Manager v2.3.1.0 (www.swimsolutions.cz)

Licence: PoPro



SPK - CAR GROUP A.S.

poharykabourek.cz
Prodej pohárů, trofejí, diplomů, plakátů a medailí - Jan Kabourek





53. VÁNOČNÍ CENA MĚSTA ZLÍNA 9. KOLO ČP - ARENA CUP 26.-27. 11. 2016



| | | | | | | | |
|--------------------------|------|-------|----------|-----|---------|-----|-------|
| 39. PIŠKULOVÁ Denisa | 2001 | DeBře | 00:38,20 | 429 | III. VT | 2/2 | +5,99 |
| 40. GARTNEROVÁ Adéla | 2000 | UnOl | 00:38,27 | 426 | III. VT | 3/2 | +6,06 |
| 41. JORDÁNOVÁ Gabriela | 2001 | TJZn | 00:38,45 | 420 | III. VT | 3/6 | +6,24 |
| 42. POLACHOVÁ Tereza | 1997 | TJZn | 00:38,63 | 414 | | 2/4 | +6,42 |
| 43. KAŠNÁ Karolína | 1999 | SIOp | 00:38,84 | 408 | | 2/1 | +6,63 |
| 44. BLOVSKÁ Barbora | 2001 | SIPI | 00:38,95 | 404 | | 3/4 | +6,74 |
| 45. ČERNÁ Karolína | 2003 | FaBr | 00:39,21 | 396 | | 1/5 | +7,00 |
| 46. MAREŠOVÁ Iveta | 1994 | UnBr | 00:40,00 | 373 | | 3/5 | +7,79 |
| 47. MACHÝČKOVÁ Magdalena | 2002 | SIOp | 00:41,02 | 346 | | 1/2 | +8,81 |
| 48. HUDEČKOVÁ Nela | 2002 | SIOp | 00:41,09 | 344 | | 2/6 | +8,88 |
| 49. SEDLÁKOVÁ Zuzana | 2003 | TJZn | 00:41,64 | 331 | | 1/3 | +9,43 |
| 50. HORÁKOVÁ Alžběta | 2001 | SIOp | 00:41,78 | 328 | | 1/4 | +9,57 |
| - JELÍNKOVÁ Barbora | 1998 | TJZn | DSQ | 0 | | 9/6 | - |

SW 7.1 dva delfinové kopy po obrátce na 25m



SPK - CAR GROUP A.S.

poharykabourek.cz
Prodej pohárů, trofejí, diplomů, plakátů a medailí - Jan Kabourek





53. VÁNOČNÍ CENA MĚSTA ZLÍNA

9. KOLO ČP - ARENA CUP

26.-27. 11. 2016



3) 50 Znak Muži

RČR25 Martin Baďura
RVC ZI David Kunčar
RČRD25 Jakub Kočař

KPSOs 2012
KomBr 2013
KomBr 2010

00:24,51
00:25,11
00:25,20

Muži

| Jméno | Ročník | Klub | Čas | FINA body | VT | R/D | Odstup |
|-----------------------|--------|-------|-----------------|-----------|---------|-----|--------|
| 1. OSINA Marek | 1998 | KomBr | 00:25,92 | 664 | I. VT | 20 | 8/3 |
| 2. KUNČAR David | 1993 | KomBr | 00:25,94 | 662 | I. VT | 17 | 8/4 |
| 3. SVĚTLÍK Alexander | 1998 | SPK | 00:26,28 | 637 | II. VT | 15 | 7/3 |
| 4. VOBOŘIL Matěj | 1993 | KomBr | 00:26,91 | 593 | II. VT | 13 | 9/4 |
| 5. SLÍVA Jan | 1998 | ZIPK | 00:26,94 | 591 | II. VT | 12 | 8/2 |
| 6. LUDVÍK Tomáš | 1999 | LoBe | 00:27,23 | 572 | II. VT | 11 | 7/2 |
| 7. HANZAL Jan | 1998 | Boh | 00:27,59 | 550 | II. VT | 10 | 9/3 |
| 8. CIBULKA Jakub | 1996 | PoPro | 00:27,62 | 549 | II. VT | 9 | 9/2 |
| 9. KRATOCHVÍL Josef | 2001 | PKNJ | 00:27,66 | 546 | II. VT | 8 | 8/5 |
| 10. PILEK Adam | 1998 | PKNZ | 00:28,07 | 523 | III. VT | 7 | 9/5 |
| TOMANDL David | 2001 | PKKBr | 00:28,07 | 523 | III. VT | 7 | 6/2 |
| 12. KLOK Pavel | 1999 | KomBr | 00:28,28 | 511 | III. VT | 5 | 7/5 |
| KLUSAL Martin | 2000 | ZIPK | 00:28,28 | 511 | III. VT | 5 | 2/4 |
| 14. PÍTEK Branislav | 2000 | SPAMY | 00:28,32 | 509 | III. VT | 3 | 6/3 |
| 15. MATERA Jan | 2000 | KPSOs | 00:28,36 | 507 | III. VT | 2 | 9/1 |
| 16. CHRÁPAVÝ Filip | 1999 | FaBr | 00:28,41 | 504 | III. VT | 1 | 9/6 |
| 17. NOLL David | 1999 | Boh | 00:28,58 | 495 | III. VT | | 1/5 |
| 18. KALNÍK Lukáš | 2001 | SGTN | 00:28,64 | 492 | III. VT | | 6/6 |
| 19. VEŠKRNA Tomáš | 1995 | KomBr | 00:28,65 | 492 | III. VT | | 8/1 |
| 20. LAHODA Jakub | 2000 | SKS | 00:28,66 | 491 | III. VT | | 2/5 |
| 21. OBR Michal | 2001 | TJVs | 00:28,80 | 484 | III. VT | | 5/2 |
| 22. MIKO Dušan | 2000 | LoBe | 00:28,89 | 479 | III. VT | | 8/6 |
| 23. REJMAN Matouš | 1999 | KVSPa | 00:28,91 | 478 | III. VT | | 3/3 |
| 24. VÁCLAVÍK Filip | 1995 | ZIPK | 00:28,94 | 477 | III. VT | | 7/6 |
| 25. LANDECKÝ Jan | 1999 | KoKa | 00:28,97 | 475 | III. VT | | 5/3 |
| 26. CHROMEČEK Tomáš | 1995 | SIOP | 00:29,05 | 471 | III. VT | | 5/4 |
| 27. SOUKUP Miroslav | 1995 | ÚAPS | 00:29,14 | 467 | III. VT | | 6/5 |
| 28. PROCHÁZKA Roman | 2001 | SjBr | 00:29,17 | 466 | III. VT | | 5/5 |
| 29. BUREŠ Jan | 1999 | KomBr | 00:29,18 | 465 | III. VT | | 7/1 |
| 30. BACHAN Lukáš | 1997 | KPSOs | 00:29,27 | 461 | III. VT | | 4/6 |
| 31. ZEMAN Filip | 1999 | LoBe | 00:29,41 | 454 | III. VT | | 6/1 |
| 32. GELMYCH Alexander | 1999 | TJZn | 00:29,47 | 452 | III. VT | | 6/4 |
| 33. BEJČEK Martin | 1998 | Boh | 00:29,49 | 451 | III. VT | | 5/1 |
| 34. KLABAN Jiří | 2000 | PKHK | 00:29,65 | 443 | III. VT | | 5/6 |
| 35. ŠKRABAL Martin | 1998 | ZIPK | 00:29,84 | 435 | III. VT | | 4/3 |
| 36. PODEŠŤ Michal | 2001 | FaBr | 00:29,92 | 432 | III. VT | | 4/2 |
| 37. PAPEŽ Radek | 1983 | FKBr | 00:29,94 | 431 | III. VT | | 3/5 |
| 38. SAZOVSKÝ Jan | 2001 | PKNJ | 00:29,97 | 429 | III. VT | | 1/6 |

2016-11-27 12:36:48

Swim Meet Manager v2.3.1.0 (www.swimsolutions.cz)

Licence: PoPro



SPK - CAR GROUP A.S.

poharykabourek.cz
Prodej pohárů, trofejí, diplomů, plakátů a medailí - Jan Kabourek





53. VÁNOČNÍ CENA MĚSTA ZLÍNA 9. KOLO ČP - ARENA CUP 26.-27. 11. 2016



| | | | | | | | |
|----------------------|------|-------|----------|-----|---------|-----|-------|
| 39. DIRBÁK Martin | 1999 | ZIPK | 00:29,98 | 429 | III. VT | 1/4 | +4,06 |
| 40. PODZEMNÝ Matěj | 1997 | PKNJ | 00:30,03 | 427 | III. VT | 4/5 | +4,11 |
| 41. ŘEHOŘEK Lukáš | 2001 | PoPro | 00:30,05 | 426 | III. VT | 3/1 | +4,13 |
| 42. NOVÁK Filip | 1998 | KomBr | 00:30,08 | 425 | III. VT | 1/2 | +4,16 |
| 43. TOTKA Marco | 2001 | SPK | 00:30,16 | 421 | III. VT | 4/1 | +4,24 |
| 44. DŘEVÍNEK Martin | 1999 | LoBe | 00:30,30 | 416 | | 4/4 | +4,38 |
| 45. MATULA Michal | 2000 | VoSP | 00:30,42 | 411 | | 2/6 | +4,50 |
| 46. ADÁMEK Silvestr | 2001 | TJFr | 00:30,45 | 409 | | 2/3 | +4,53 |
| 47. BRUNOVSKÝ Samuel | 2001 | SPK | 00:30,50 | 407 | | 3/2 | +4,58 |
| 48. HORVÁT Petr | 1994 | PKZá | 00:30,53 | 406 | | 3/4 | +4,61 |
| 49. JANÍK Michal | 2000 | KoKa | 00:30,74 | 398 | | 2/1 | +4,82 |
| 50. SVOBODA Matěj | 2000 | TJZn | 00:30,76 | 397 | | 1/3 | +4,84 |
| 51. ŠUP Lukáš | 2001 | Zlín | 00:31,41 | 373 | | 2/2 | +5,49 |
| 52. JAROŇ Petr | 2001 | PKNJ | 00:31,49 | 370 | | 7/4 | +5,57 |
| 53. TOPIČ Ondřej | 1997 | PKPří | 00:31,55 | 368 | | 1/1 | +5,63 |
| 54. DINKA Martin | 2000 | SPK | 00:31,64 | 365 | | 3/6 | +5,72 |



SPK - CAR GROUP A.S.

poharykabourek.cz
Prodej pohárů, trofejí, diplomů, plakátů a medailí - Jan Kabourek



Noventis



53. VÁNOČNÍ CENA MĚSTA ZLÍNA

9. KOLO ČP - ARENA CUP

26.-27. 11. 2016



4) 50 Znak Ženy

RČR25 Simona Baumrtová
RVC ZI Katarina Milly
RČRD25 Tereza Grusová

SICho 2013
J&TBr 2011
BiJa 2013

00:26,26
00:28,59
00:28,07

Ženy

| Jméno | Ročník | Klub | Čas | FINA body | VT | R/D | Odstup |
|--------------------------|--------|-------|-----------------|-----------|---------|-----|--------|
| 1. CHUDÁRKOVÁ Gabriela | 1997 | ZIPK | 00:29,68 | 649 | II. VT | 20 | 7/3 |
| 2. MUSELOVÁ Tereza | 2001 | Boh | 00:30,03 | 627 | II. VT | 17 | 7/6 |
| 3. ANTOŠOVÁ Vendula | 1987 | UnBr | 00:30,31 | 610 | II. VT | 15 | 8/3 |
| 4. GERŽOVÁ Dominika | 1999 | TJKr | 00:30,32 | 609 | II. VT | 13 | 8/2 |
| 5. GEBAUEROVÁ Petra | 1998 | KPSOs | 00:30,34 | 608 | II. VT | 12 | 9/3 |
| 6. MIKUŠKOVÁ Barbora | 2001 | SGTN | 00:30,90 | 575 | II. VT | 11 | 9/4 |
| 7. LANGEROVÁ Monika | 1999 | ZIPK | 00:31,07 | 566 | II. VT | 10 | 9/2 |
| 8. DOLNÍČKOVÁ Dominika | 1998 | KomBr | 00:31,56 | 540 | II. VT | 9 | 9/5 |
| 9. MARCIÁNOVÁ Eva | 2001 | PoPro | 00:31,58 | 539 | III. VT | 8 | 7/5 |
| 10. KNITLOVÁ Rozálie | 2000 | KPSOs | 00:31,61 | 537 | III. VT | 7 | 7/2 |
| 11. SKOPALOVÁ Marie | 2001 | PKNJ | 00:31,64 | 536 | III. VT | 6 | 6/3 |
| 12. BURIANOVÁ Kateřina | 2000 | SCPAP | 00:31,66 | 535 | III. VT | 5 | 8/4 |
| 13. BÁRTLOVÁ Vendula | 2000 | UnOl | 00:31,79 | 528 | III. VT | 4 | 9/1 |
| 14. RUSNÁKOVÁ Rebeka | 2001 | SPK | 00:31,87 | 524 | III. VT | 3 | 8/5 |
| 15. ŠTĚRBOVÁ Michaela | 1999 | SCPAP | 00:32,18 | 509 | III. VT | 2 | 8/6 |
| 16. PISARCZYK Ameila | 1998 | SMSRa | 00:32,30 | 504 | III. VT | 1 | 7/4 |
| 17. HRUŠKOVÁ Anežka | 1999 | KomBr | 00:32,39 | 500 | III. VT | | 5/5 |
| 18. PIŠKULOVÁ Denisa | 2001 | DeBře | 00:32,57 | 491 | III. VT | | 8/1 |
| 19. HUDCOVÁ Marika | 2001 | KPSOs | 00:32,70 | 485 | III. VT | | 6/4 |
| 20. SINGEROVÁ Anna-Marie | 1998 | PKKBr | 00:32,76 | 483 | III. VT | | 7/1 |
| 21. VINGRÁLKOVÁ Viktorie | 2001 | UnOl | 00:32,96 | 474 | III. VT | | 9/6 |
| 22. PSOTOVÁ Elena | 2001 | SPK | 00:33,02 | 471 | III. VT | | 5/2 |
| 23. HRACKÁ Eliška | 1998 | PKHa | 00:33,15 | 466 | III. VT | | 5/4 |
| 24. KORMANÍKOVÁ Katarína | 2001 | SPAMY | 00:33,25 | 462 | III. VT | | 6/1 |
| VRÁBLÍKOVÁ Veronika | 2000 | KomBr | 00:33,25 | 462 | III. VT | | 6/6 |
| 26. ČERNÁ Karolína | 2003 | FaBr | 00:33,29 | 460 | III. VT | | 6/2 |
| 27. FURCHOVÁ Lucie | 2001 | PKPří | 00:33,39 | 456 | III. VT | | 6/5 |
| 28. BARTOŠOVÁ Sabina | 2001 | SKS | 00:33,47 | 453 | III. VT | | 5/1 |
| 29. TECLOVÁ Adéla | 1999 | SCPAP | 00:33,54 | 450 | III. VT | | 4/2 |
| 30. PLESKOTOVÁ Julie | 2002 | Boh | 00:33,79 | 440 | III. VT | | 4/1 |
| 31. BÁRTKOVÁ Gabriela | 1999 | Zlín | 00:33,90 | 436 | III. VT | | 4/5 |
| 32. MAŠATOVÁ Markéta | 2001 | TJZn | 00:33,98 | 433 | III. VT | | 3/6 |
| 33. POLIŠENSKÁ Beáta | 1995 | ZIPK | 00:34,03 | 431 | III. VT | | 4/6 |
| 34. ŠIŠKOVÁ Barbora | 2001 | PSKr | 00:34,12 | 427 | III. VT | | 2/1 |
| 35. ČAGÁNKOVÁ Tereza | 2002 | ZIPK | 00:34,26 | 422 | III. VT | | 3/5 |
| 36. VONDRÁČKOVÁ Amy | 1998 | KomBr | 00:34,27 | 422 | III. VT | | 5/6 |
| 37. HRABALOVÁ Veronika | 2001 | PoPro | 00:34,33 | 420 | III. VT | | 2/4 |
| 38. HUDEČKOVÁ Nela | 2002 | SIOp | 00:34,41 | 417 | | | 4/4 |

2016-11-27 12:36:51

Swim Meet Manager v2.3.1.0 (www.swimsolutions.cz)

Licence: PoPro



SPK - CAR GROUP A.S.

poharykabourek.cz
Prodej pohárů, trofejí, diplomů, plakátů a medailí - Jan Kabourek





53. VÁNOČNÍ CENA MĚSTA ZLÍNA

9. KOLO ČP - ARENA CUP

26.-27. 11. 2016



| | | | | | | |
|--------------------------|------|-------|-----------------|-----|-----|---------------|
| 39. DOSOUDILOVÁ Gabriela | 2000 | PoPro | 00:34,46 | 415 | 3/2 | +4,78 |
| 40. NOCIAROVÁ Nela | 2001 | FaBr | 00:34,57 | 411 | 4/3 | +4,89 |
| 41. ČÍŽKOVÁ Romana | 2001 | KomBr | 00:34,80 | 403 | 3/4 | +5,12 |
| 42. ŽÉDKOVÁ Kateřina | 2001 | Zlín | 00:35,33 | 385 | 3/3 | +5,65 |
| 43. LIPOVSKÁ Vanesa | 2000 | Boh | 00:35,48 | 380 | 1/3 | +5,80 |
| 44. BARTUŠKOVÁ Simona | 1998 | PKKBr | 00:35,93 | 366 | 2/2 | +6,25 |
| 45. ČUČKOVÁ Tereza | 2003 | TJZn | 00:36,26 | 356 | 3/1 | +6,58 |
| 46. KASPERLÍKOVÁ Aneta | 1999 | KoKa | 00:36,63 | 345 | 2/3 | +6,95 |
| 47. GALUŠKOVÁ Andrea | 2003 | Zlín | 00:36,96 | 336 | 2/6 | +7,28 |
| 48. VRÁNOVÁ Kateřina | 1994 | UnBr | 00:37,23 | 329 | 5/3 | +7,55 |
| 49. KOSÍKOVÁ Erika | 2001 | KomBr | 00:38,05 | 308 | 1/2 | +8,37 |
| 50. SEIDLOVÁ Pavlína | 1999 | Zlín | 00:38,23 | 304 | 2/5 | +8,55 |
| 51. FRANKOVÁ Eliška | 2001 | KoKa | 00:38,44 | 299 | 1/4 | +8,76 |
| 52. KOPECKÁ Nikola | 2001 | Boh | 00:40,05 | 264 | 1/5 | +10,37 |



SPK - CAR GROUP A.S.

poharykabourek.cz
Prodej pohárů, trofejí, diplomů, plakátů a medailí - Jan Kabourek



Noventis



53. VÁNOČNÍ CENA MĚSTA ZLÍNA

9. KOLO ČP - ARENA CUP

26.-27. 11. 2016



5) 1500 Volný způsob Muži - Memoriál Josefa Lišky

| | | | |
|------------------------|------|------|-----------------|
| RČR25 Jan Micka | USK | 2014 | 14:39,62 |
| RVC ZI Samuele Pampana | Geas | 2002 | 15:18,40 |
| RČRD25 Jan Micka | USK | 2013 | 14:44,34 |

Muži

| Jméno | Ročník | Klub | Čas | FINA body | VT | R/D | Odstup |
|---|--------|-------|-----------------|-----------|--------|--------|-----------------|
| 1. INGEDULD Vít | 1994 | KomBr | 15:38,35 | 744 | I. VT | 20 2/3 | |
| 50m: 00:29,50 (5) 100m: 01:00,20 (2) 150m: 01:30,65 (2) 200m: 02:01,38 (1) 250m: 02:32,16 (1) 300m: 03:03,16 (1) 350m: 03:34,16 (1) | | | | | | | |
| 400m: 04:05,39 (1) 450m: 04:36,58 (1) 500m: 05:07,86 (1) 550m: 05:39,03 (1) 600m: 06:10,15 (1) 650m: 06:41,12 (1) 700m: 07:12,29 (1) | | | | | | | |
| 750m: 07:43,44 (1) 800m: 08:14,45 (1) 850m: 08:45,76 (1) 900m: 09:17,70 (1) 950m: 09:49,20 (1) 1000m: 10:20,93 (1) 1050m: 10:52,77 (1) | | | | | | | |
| 1100m: 11:24,41 (1) 1150m: 11:56,07 (1) 1200m: 12:27,53 (1) 1250m: 12:59,15 (1) 1300m: 13:30,87 (1) 1350m: 14:02,73 (1) 1400m: 14:34,93 (1) | | | | | | | |
| 1450m: 15:06,91 (1) | | | | | | | |
| 2. LUDVÍK Tomáš | 1999 | LoBe | 15:58,18 | 698 | I. VT | 17 2/2 | +19,83 |
| 50m: 00:28,58 (1) 100m: 00:59,28 (1) 150m: 01:30,14 (1) 200m: 02:01,40 (2) 250m: 02:32,30 (2) 300m: 03:03,44 (2) 350m: 03:34,37 (2) | | | | | | | |
| 400m: 04:05,60 (2) 450m: 04:36,86 (2) 500m: 05:08,32 (2) 550m: 05:39,83 (2) 600m: 06:11,34 (2) 650m: 06:43,11 (2) 700m: 07:14,58 (2) | | | | | | | |
| 750m: 07:47,14 (2) 800m: 08:19,69 (2) 850m: 08:52,05 (2) 900m: 09:24,41 (2) 950m: 09:57,83 (2) 1000m: 10:30,84 (2) 1050m: 11:03,20 (2) | | | | | | | |
| 1100m: 11:35,59 (2) 1150m: 12:08,70 (2) 1200m: 12:41,94 (2) 1250m: 13:14,81 (2) 1300m: 13:47,98 (2) 1350m: 14:20,67 (2) 1400m: 14:53,70 (2) | | | | | | | |
| 1450m: 15:26,59 (2) | | | | | | | |
| 3. HANZAL Jan | 1998 | Boh | 16:01,57 | 691 | I. VT | 15 2/4 | +23,22 |
| 50m: 00:29,56 (7) 100m: 01:00,67 (4) 150m: 01:31,63 (3) 200m: 02:02,87 (3) 250m: 02:33,84 (3) 300m: 03:05,31 (3) 350m: 03:36,97 (3) | | | | | | | |
| 400m: 04:08,91 (3) 450m: 04:40,71 (3) 500m: 05:12,50 (3) 550m: 05:44,64 (3) 600m: 06:16,76 (3) 650m: 06:49,00 (3) 700m: 07:21,51 (3) | | | | | | | |
| 750m: 07:53,80 (3) 800m: 08:25,94 (3) 850m: 08:58,36 (3) 900m: 09:31,26 (3) 950m: 10:03,83 (3) 1000m: 10:36,55 (3) 1050m: 11:09,11 (3) | | | | | | | |
| 1100m: 11:41,73 (3) 1150m: 12:14,70 (3) 1200m: 12:47,74 (3) 1250m: 13:20,50 (3) 1300m: 13:53,18 (3) 1350m: 14:26,33 (3) 1400m: 14:59,53 (3) | | | | | | | |
| 1450m: 15:32,58 (3) | | | | | | | |
| 4. NAVRKAL Miroslav | 1999 | TJZn | 16:21,34 | 650 | II. VT | 13 2/5 | +42,99 |
| 50m: 00:29,34 (4) 100m: 01:01,06 (5) 150m: 01:33,26 (5) 200m: 02:05,24 (5) 250m: 02:37,56 (5) 300m: 03:10,32 (5) 350m: 03:42,83 (5) | | | | | | | |
| 400m: 04:15,53 (5) 450m: 04:48,26 (5) 500m: 05:20,64 (5) 550m: 05:53,47 (5) 600m: 06:25,99 (5) 650m: 06:58,80 (4) 700m: 07:31,96 (4) | | | | | | | |
| 750m: 08:04,60 (4) 800m: 08:37,59 (4) 850m: 09:10,78 (4) 900m: 09:43,95 (4) 950m: 10:17,44 (4) 1000m: 10:50,81 (4) 1050m: 11:24,15 (4) | | | | | | | |
| 1100m: 11:57,14 (4) 1150m: 12:30,25 (4) 1200m: 13:03,92 (4) 1250m: 13:37,01 (4) 1300m: 14:10,59 (4) 1350m: 14:44,03 (4) 1400m: 15:16,85 (4) | | | | | | | |
| 1450m: 15:49,59 (4) | | | | | | | |
| 5. MOSER Josef | 1997 | KomBr | 16:23,59 | 646 | II. VT | 12 2/1 | +45,24 |
| 50m: 00:29,02 (2) 100m: 01:00,25 (3) 150m: 01:32,07 (4) 200m: 02:03,96 (4) 250m: 02:36,38 (4) 300m: 03:08,94 (4) 350m: 03:41,77 (4) | | | | | | | |
| 400m: 04:14,41 (4) 450m: 04:47,30 (4) 500m: 05:20,04 (4) 550m: 05:52,93 (4) 600m: 06:25,75 (4) 650m: 06:59,10 (5) 700m: 07:32,38 (5) | | | | | | | |
| 750m: 08:06,01 (5) 800m: 08:39,35 (5) 850m: 09:12,82 (5) 900m: 09:46,42 (5) 950m: 10:20,15 (5) 1000m: 10:53,57 (5) 1050m: 11:27,14 (5) | | | | | | | |
| 1100m: 12:00,50 (5) 1150m: 12:33,99 (5) 1200m: 13:07,27 (5) 1250m: 13:40,88 (5) 1300m: 14:14,60 (5) 1350m: 14:48,04 (5) 1400m: 15:21,63 (5) | | | | | | | |
| 1450m: 15:55,30 (5) | | | | | | | |
| 6. SAZOVSKÝ Jan | 2001 | PKNJ | 16:55,05 | 587 | II. VT | 11 1/3 | +1:16,70 |
| 50m: 00:29,52 (6) 100m: 01:01,91 (7) 150m: 01:35,39 (7) 200m: 02:08,66 (8) 250m: 02:42,48 (8) 300m: 03:15,93 (8) 350m: 03:50,26 (8) | | | | | | | |
| 400m: 04:24,33 (8) 450m: 04:58,09 (8) 500m: 05:32,27 (8) 550m: 06:06,53 (8) 600m: 06:40,78 (8) 650m: 07:15,06 (8) 700m: 07:49,40 (8) | | | | | | | |
| 750m: 08:23,68 (8) 800m: 08:58,03 (8) 850m: 09:32,46 (8) 900m: 10:07,02 (8) 950m: 10:41,47 (8) 1000m: 11:16,17 (8) 1050m: 11:50,98 (8) | | | | | | | |
| 1100m: 12:25,62 (8) 1150m: 12:59,95 (8) 1200m: 13:34,15 (8) 1250m: 14:08,21 (8) 1300m: 14:41,93 (8) 1350m: 15:15,44 (7) 1400m: 15:49,40 (6) | | | | | | | |
| 1450m: 16:23,28 (6) | | | | | | | |
| 7. ŠTULIK Richard | 2001 | TJZn | 16:55,49 | 587 | II. VT | 10 1/4 | +1:17,14 |
| 50m: 00:29,16 (3) 100m: 01:01,62 (6) 150m: 01:34,76 (6) 200m: 02:08,29 (6) 250m: 02:41,62 (6) 300m: 03:14,58 (6) 350m: 03:48,01 (6) | | | | | | | |
| 400m: 04:21,37 (6) 450m: 04:55,07 (6) 500m: 05:28,87 (6) 550m: 06:02,43 (6) 600m: 06:36,47 (6) 650m: 07:10,59 (6) 700m: 07:44,94 (6) | | | | | | | |
| 750m: 08:19,29 (6) 800m: 08:53,65 (6) 850m: 09:28,45 (6) 900m: 10:03,28 (7) 950m: 10:38,17 (7) 1000m: 11:12,96 (7) 1050m: 11:48,26 (7) | | | | | | | |
| 1100m: 12:23,32 (7) 1150m: 12:57,78 (7) 1200m: 13:32,17 (7) 1250m: 14:06,55 (7) 1300m: 14:40,72 (6) 1350m: 15:14,97 (6) 1400m: 15:49,85 (7) | | | | | | | |
| 1450m: 16:23,87 (7) | | | | | | | |
| 8. KLÁSEK Adam | 2000 | PKHK | 16:59,36 | 580 | II. VT | 9 2/6 | +1:21,01 |
| 50m: 00:29,85 (8) 100m: 01:02,45 (8) 150m: 01:35,57 (8) 200m: 02:08,57 (7) 250m: 02:41,74 (7) 300m: 03:15,00 (7) 350m: 03:48,26 (7) | | | | | | | |
| 400m: 04:21,89 (7) 450m: 04:55,59 (7) 500m: 05:29,50 (7) 550m: 06:03,63 (7) 600m: 06:37,59 (7) 650m: 07:11,83 (7) 700m: 07:46,20 (7) | | | | | | | |
| 750m: 08:20,14 (7) 800m: 08:54,13 (7) 850m: 09:28,58 (7) 900m: 10:02,89 (6) 950m: 10:37,36 (6) 1000m: 11:12,09 (6) 1050m: 11:46,83 (6) | | | | | | | |
| 1100m: 12:21,75 (6) 1150m: 12:56,43 (6) 1200m: 13:31,26 (6) 1250m: 14:06,37 (6) 1300m: 14:41,16 (7) 1350m: 15:16,03 (8) 1400m: 15:50,86 (8) | | | | | | | |
| 1450m: 16:25,80 (8) | | | | | | | |
| 9. VÁCLAVÍK Filip | 1995 | ZIPK | 17:14,14 | 555 | II. VT | 8 1/5 | +1:35,79 |
| 50m: 00:30,20 (9) 100m: 01:04,03 (11) 150m: 01:38,29 (11) 200m: 02:12,85 (11) 250m: 02:47,57 (11) 300m: 03:22,32 (11) 350m: 03:57,13 (10) | | | | | | | |
| 400m: 04:32,17 (10) 450m: 05:07,06 (10) 500m: 05:41,91 (10) 550m: 06:16,69 (10) 600m: 06:51,71 (10) 650m: 07:26,69 (10) 700m: 08:01,80 (10) | | | | | | | |
| 750m: 08:36,60 (10) 800m: 09:11,56 (10) 850m: 09:46,27 (10) 900m: 10:21,01 (10) 950m: 10:55,77 (10) 1000m: 11:30,47 (10) 1050m: 12:05,18 (10) | | | | | | | |
| 1100m: 12:39,77 (10) 1150m: 13:14,60 (10) 1200m: 13:49,17 (10) 1250m: 14:23,56 (10) 1300m: 14:58,20 (10) 1350m: 15:32,86 (10) 1400m: 16:07,59 (9) | | | | | | | |
| 1450m: 16:42,09 (9) | | | | | | | |





53. VÁNOČNÍ CENA MĚSTA ZLÍNA

9. KOLO ČP - ARENA CUP

26.-27. 11. 2016



10. STRAKA Martin

50m: 00:30,71 (11) 100m: 01:03,15 (9)
 400m: 04:26,64 (9) 450m: 05:01,19 (9)
 750m: 08:30,97 (9) 800m: 09:06,39 (9)
 1100m: 12:37,90 (9) 1150m: 13:12,97 (9)
 1450m: 16:42,36 (10)

2000 MoP **17:15,61** 553 II. VT 7 1/1 **+1:37,26**
 150m: 01:36,78 (9) 200m: 02:10,41 (9) 250m: 02:44,18 (9) 300m: 03:17,89 (9) 350m: 03:52,44 (9)
 500m: 05:35,66 (9) 550m: 06:10,82 (9) 600m: 06:45,73 (9) 650m: 07:20,52 (9) 700m: 07:55,78 (9)
 850m: 09:41,11 (9) 900m: 10:16,62 (9) 950m: 10:51,93 (9) 1000m: 11:26,83 (9) 1050m: 12:02,04 (9)
 1200m: 13:47,84 (9) 1250m: 14:22,74 (9) 1300m: 14:57,48 (9) 1350m: 15:32,59 (9) 1400m: 16:07,67 (10)

11. BRUNOVSKÝ Samuel

50m: 00:30,29 (10) 100m: 01:03,16 (10)
 400m: 04:32,75 (11) 450m: 05:08,39 (11)
 750m: 08:44,11 (11) 800m: 09:20,03 (11)
 1100m: 12:56,64 (11) 1150m: 13:32,70 (11)
 1450m: 17:08,94 (11)

2001 SPK **17:43,35** 511 III. VT 6 1/2 **+2:05,00**
 150m: 01:37,30 (10) 200m: 02:12,07 (10) 250m: 02:46,76 (10) 300m: 03:21,81 (10) 350m: 03:57,39 (11)
 500m: 05:44,20 (11) 550m: 06:20,51 (11) 600m: 06:56,41 (11) 650m: 07:32,22 (11) 700m: 08:08,18 (11)
 850m: 09:55,97 (11) 900m: 10:31,93 (11) 950m: 11:08,01 (11) 1000m: 11:44,20 (11) 1050m: 12:20,54 (11)
 1200m: 14:09,12 (11) 1250m: 14:45,50 (11) 1300m: 15:22,09 (11) 1350m: 15:58,37 (11) 1400m: 16:34,12 (11)



SPK - CAR GROUP A.S.

poharykabourek.cz
 Prodej pohárů, trofejí, diplomů, plakátů a medailí - Jan Kabourek



Noventis



Generální partner
ČSPS

53. VÁNOČNÍ CENA MĚSTA ZLÍNA
9. KOLO ČP - ARENA CUP
26.-27. 11. 2016



101) 50 Prsa Muži Finále

RČR25 Petr Bartůněk
RVC ZI Ondřej Broda
RČRD25 Petr Bartůněk

ChÚ 2009
SIHa 2009
ChÚ 2009

00:26,84
00:27,83
00:26,84

Muži

| Jméno | Ročník | Klub | Čas | FINA body | VT | R/D | Odstup | |
|---------------------|--------|-------|----------|-----------|--------|-----|--------|-------|
| 1. HAVRÁNEK Tomáš | 1994 | Boh | 00:29,30 | 640 | II. VT | 20 | A/3 | |
| 2. VAVREČKA Dominik | 1995 | KomBr | 00:29,73 | 613 | II. VT | 17 | A/4 | +0,43 |
| 3. BEJČEK Martin | 1998 | Boh | 00:29,79 | 609 | II. VT | 15 | A/2 | +0,49 |
| 4. TOBIÁŠ Jakub | 1995 | KomBr | 00:30,01 | 596 | II. VT | 13 | A/1 | +0,71 |
| 5. KLABAN Jiří | 2000 | PKHK | 00:30,17 | 586 | II. VT | 12 | A/5 | +0,87 |
| 6. ZÁBOJNÍK Matěj | 2000 | ZIPK | 00:31,00 | 540 | II. VT | 11 | A/6 | +1,70 |



SPK - CAR GROUP A.S.

poharykabourek.cz
Prodej pohárů, trofejí, diplomů, plakátů a medailí - Jan Kabourek





53. VÁNOČNÍ CENA MĚSTA ZLÍNA
9. KOLO ČP - ARENA CUP
26.-27. 11. 2016



102) 50 Prsa Ženy Finále

RČR25 Petra Chocová
RVC ZI Petra Chocová
RČRD25 Petra Chocová

PKČL 2013
PKČL 2009
PKČL 2002

00:30,00
00:31,28
00:32,15

Ženy

| Jméno | Ročník | Klub | Čas | FINA body | VT | R/D | Odstup | |
|------------------------|--------|-------|----------|-----------|--------|-----|--------|-------|
| 1. MORAVČÍKOVÁ Martina | 1988 | Boh | 00:31,82 | 741 | I. VT | 20 | A/3 | |
| 2. MICHÁLKOVÁ Kateřina | 2000 | DeBře | 00:32,55 | 693 | I. VT | 17 | A/2 | +0,73 |
| 3. JORDOVÁ Eva | 1989 | KomBr | 00:32,69 | 684 | I. VT | 15 | A/4 | +0,87 |
| 4. MARUSZCZYK Beata | 2000 | SMSRa | 00:33,30 | 647 | II. VT | 13 | A/5 | +1,48 |
| 5. KOCJAN Wiktoria | 2000 | SMSRa | 00:33,72 | 623 | II. VT | 12 | A/6 | +1,90 |
| 6. MATOŠKOVÁ Lucie | 1999 | Zlín | 00:33,89 | 614 | II. VT | 11 | A/1 | +2,07 |





53. VÁNOČNÍ CENA MĚSTA ZLÍNA
9. KOLO ČP - ARENA CUP
26.-27. 11. 2016



103) 50 Znak Muži Finále

| | | | |
|---------------------|-------|------|----------|
| RČR25 Martin Baďura | KPSOs | 2012 | 00:24,51 |
| RVC ZI David Kunčar | KomBr | 2013 | 00:25,11 |
| RČRD25 Jakub Kočař | KomBr | 2010 | 00:25,20 |

Muži

| Jméno | Ročník | Klub | Čas | FINA body | VT | R/D | Odstup |
|----------------------|--------|-------|----------|-----------|--------|--------|--------|
| 1. OSINA Marek | 1998 | KomBr | 00:25,60 | 689 | I. VT | 20 A/3 | |
| 2. VOBOŘIL Matěj | 1993 | KomBr | 00:25,96 | 661 | I. VT | 17 A/5 | +0,36 |
| 3. SVĚTLÍK Alexander | 1998 | SPK | 00:26,26 | 638 | II. VT | 15 A/2 | +0,66 |
| 4. LUDVÍK Tomáš | 1999 | LoBe | 00:27,10 | 581 | II. VT | 13 A/6 | +1,50 |
| 5. SLÍVA Jan | 1998 | ZIPK | 00:27,13 | 579 | II. VT | 12 A/1 | +1,53 |
| - KUNČAR David | 1993 | KomBr | DSQ | 0 | | A/4 | - |

SW 6.3 více než 15m pod vodou (po startu nebo obrátce)





53. VÁNOČNÍ CENA MĚSTA ZLÍNA
9. KOLO ČP - ARENA CUP
26.-27. 11. 2016



104) 50 Znak Ženy Finále

| | | | |
|------------------------|--------|------|----------|
| RČR25 Simona Baumrtová | SICho | 2013 | 00:26,26 |
| RVC ZI Katarina Milly | J&TBra | 2011 | 00:28,59 |
| RČRD25 Tereza Grusová | BiJa | 2013 | 00:28,07 |

Ženy

| Jméno | Ročník | Klub | Čas | FINA body | VT | R/D | Odstup | |
|------------------------|--------|-------|----------|-----------|--------|-----|--------|-------|
| 1. MUSELOVÁ Tereza | 2001 | Boh | 00:29,39 | 669 | I. VT | 20 | A/4 | |
| 2. CHUDÁRKOVÁ Gabriela | 1997 | ZIPK | 00:29,78 | 643 | II. VT | 17 | A/3 | +0,39 |
| 3. GEBAUEROVÁ Petra | 1998 | KPSOs | 00:30,11 | 622 | II. VT | 15 | A/1 | +0,72 |
| 4. GERŽOVÁ Dominika | 1999 | TJKr | 00:30,12 | 621 | II. VT | 13 | A/5 | +0,73 |
| 5. ANTOŠOVÁ Vendula | 1987 | UnBr | 00:30,41 | 604 | II. VT | 12 | A/2 | +1,02 |
| 6. MIKUŠKOVÁ Barbora | 2001 | SGTN | 00:31,00 | 570 | II. VT | 11 | A/6 | +1,61 |





53. VÁNOČNÍ CENA MĚSTA ZLÍNA

9. KOLO ČP - ARENA CUP

26.-27. 11. 2016



6) 200 Motýlek Muži

| | | | |
|-----------------------|------|------|----------|
| RČR25 Jan Šefl | SIPI | 2009 | 01:53,84 |
| RVC ZI Tomáš Havránek | Boh | 2014 | 01:58,14 |
| RČRD25 Jan Šefl | SIPI | 2008 | 01:54,33 |

Muži

| Jméno | Ročník | Klub | Čas | FINA body | VT | R/D | Odstup |
|--|--------|-------|-----------------|-----------|---------|--------|---------------|
| 1. TOBIÁŠ Jakub 50m: 00:27,99 (1) 100m: 00:59,10 (1) 150m: 01:30,26 (1) | 1995 | KomBr | 02:01,65 | 711 | I. VT | 20 5/3 | |
| 2. CHRÁPAVÝ Filip 50m: 00:28,61 (3) 100m: 00:59,77 (2) 150m: 01:31,09 (2) | 1999 | FaBr | 02:03,64 | 677 | I. VT | 17 5/2 | +1,99 |
| 3. NOLL David 50m: 00:28,82 (6) 100m: 01:01,18 (4) 150m: 01:35,01 (4) | 1999 | Boh | 02:09,18 | 594 | II. VT | 15 5/1 | +7,53 |
| 4. VAVREČKA Dominik 50m: 00:28,04 (2) 100m: 01:00,61 (3) 150m: 01:34,98 (3) | 1995 | KomBr | 02:10,93 | 570 | II. VT | 13 5/6 | +9,28 |
| 5. REJMAN Matouš 50m: 00:29,57 (9) 100m: 01:03,52 (9) 150m: 01:37,49 (8) | 1999 | KVSPa | 02:11,59 | 561 | II. VT | 12 4/4 | +9,94 |
| 6. KOZUBEK Matěj 50m: 00:29,30 (7) 100m: 01:02,84 (7) 150m: 01:37,35 (7) | 1996 | Boh | 02:11,61 | 561 | II. VT | 11 4/3 | +9,96 |
| 7. ŠVÉDA Ondřej 50m: 00:29,34 (8) 100m: 01:02,45 (6) 150m: 01:36,69 (5) | 1998 | TJKr | 02:13,05 | 543 | II. VT | 10 5/5 | +11,40 |
| 8. ZEMAN Filip 50m: 00:30,39 (15) 100m: 01:04,36 (13) 150m: 01:39,11 (10) | 1999 | LoBe | 02:13,94 | 532 | III. VT | 9 4/1 | +12,29 |
| 9. RUŽIČ Tomáš 50m: 00:28,75 (4) 100m: 01:02,18 (5) 150m: 01:37,15 (6) | 2000 | SPK | 02:14,05 | 531 | III. VT | 8 5/4 | +12,40 |
| 10. SVOBODA Matyáš 50m: 00:30,33 (14) 100m: 01:04,25 (12) 150m: 01:39,63 (11) | 2001 | TJZn | 02:14,81 | 522 | III. VT | 7 3/3 | +13,16 |
| 11. ŠEDA Michal 50m: 00:29,74 (10) 100m: 01:03,58 (10) 150m: 01:38,69 (9) | 1997 | PKKBr | 02:16,08 | 508 | III. VT | 6 4/2 | +14,43 |
| 12. HRUNEK Tomáš 50m: 00:29,89 (11) 100m: 01:04,64 (14) 150m: 01:40,96 (14) | 2001 | Boh | 02:17,07 | 497 | III. VT | 5 3/1 | +15,42 |
| 13. DŘEVÍNEK Martin 50m: 00:30,11 (12) 100m: 01:04,11 (11) 150m: 01:39,76 (13) | 1999 | LoBe | 02:17,09 | 497 | III. VT | 4 3/4 | +15,44 |
| 14. ŠÁLEK Marek 50m: 00:28,76 (5) 100m: 01:03,09 (8) 150m: 01:39,72 (12) | 1998 | PKPří | 02:17,28 | 495 | III. VT | 3 4/5 | +15,63 |
| 15. ŘÍHA Jakub 50m: 00:30,12 (13) 100m: 01:04,86 (15) 150m: 01:41,19 (15) | 1994 | KomBr | 02:18,58 | 481 | III. VT | 2 3/5 | +16,93 |
| 16. SMETANA Ondřej 50m: 00:30,59 (16) 100m: 01:05,27 (16) 150m: 01:41,45 (16) | 1988 | Boh | 02:19,04 | 476 | III. VT | 1 2/6 | +17,39 |
| 17. NOVÁK Filip 50m: 00:31,15 (18) 100m: 01:06,87 (17) 150m: 01:44,08 (18) | 1998 | KomBr | 02:19,13 | 475 | III. VT | 3/6 | +17,48 |
| 18. BOHÁČ Milan 50m: 00:31,45 (21) 100m: 01:06,96 (18) 150m: 01:43,47 (17) | 1999 | KomBr | 02:20,30 | 463 | III. VT | 3/2 | +18,65 |
| 19. KLÁSEK Adam 50m: 00:31,48 (22) 100m: 01:07,63 (22) 150m: 01:44,89 (19) | 2000 | PKHK | 02:22,15 | 445 | III. VT | 4/6 | +20,50 |
| 20. MACHALLA Matyáš 50m: 00:31,72 (23) 100m: 01:08,19 (23) 150m: 01:45,49 (20) | 2001 | KPSOs | 02:22,76 | 440 | III. VT | 2/3 | +21,11 |
| 21. KOPŘIVA Filip 50m: 00:30,87 (17) 100m: 01:07,46 (20) 150m: 01:45,84 (21) | 2001 | PKJH | 02:24,22 | 427 | III. VT | 1/3 | +22,57 |
| 22. JUNA Tomáš 50m: 00:31,32 (20) 100m: 01:07,24 (19) 150m: 01:46,38 (22) | 2001 | TJKr | 02:25,54 | 415 | | 2/5 | +23,89 |
| 23. DINKA Martin 50m: 00:31,18 (19) 100m: 01:07,46 (21) 150m: 01:46,42 (23) | 2000 | SPK | 02:25,95 | 412 | | 1/4 | +24,30 |





53. VÁNOČNÍ CENA MĚSTA ZLÍNA

9. KOLO ČP - ARENA CUP

26.-27. 11. 2016



| | | | | | |
|--|-----------|-----------------|-----|-----|---------------|
| 24. MATÚŠ Michal 50m: 00:33,52 (28) 100m: 01:11,97 (26) | 2001 Zlín | 02:27,34 | 400 | 2/2 | +25,69 |
| 25. PODEŠŤ Michal 50m: 00:31,98 (25) 100m: 01:09,09 (24) | 2001 FaBr | 02:27,42 | 399 | 1/6 | +25,77 |
| 26. HORVÁT Petr 50m: 00:31,89 (24) 100m: 01:10,21 (25) | 1994 PKZá | 02:30,63 | 374 | 2/4 | +28,98 |
| 27. HUBÍK Lukáš 50m: 00:33,49 (27) 100m: 01:12,25 (27) | 2001 Zlín | 02:31,88 | 365 | 2/1 | +30,23 |
| 28. STRAKA Martin 50m: 00:33,75 (29) 100m: 01:13,27 (29) | 2000 MoP | 02:34,98 | 344 | 1/5 | +33,33 |
| 29. RAISKUP Denis 50m: 00:33,25 (26) 100m: 01:12,99 (28) | 2002 PSKr | 02:42,86 | 296 | 1/2 | +41,21 |
| 30. JUNA Michal 50m: 00:36,21 (30) 100m: 01:19,83 (30) | 2001 TJKr | 02:46,18 | 279 | 1/1 | +44,53 |





53. VÁNOČNÍ CENA MĚSTA ZLÍNA

9. KOLO ČP - ARENA CUP

26.-27. 11. 2016



7) 200 Motýlek Ženy

| | | | |
|-------------------------|-------|------|----------|
| RČR25 Barbora Závadová | KPSOs | 2014 | 02:09,79 |
| RVC ZI Jacquelin Alex | NDR | 1983 | 02:12,10 |
| RČRD25 Barbora Závadová | KPSOs | 2009 | 02:15,17 |

Ženy

| Jméno | Ročník | Klub | Čas | FINA body | VT | R/D | Odstup |
|---|--------|-------|-----------------|-----------|---------|-----|------------|
| 1. HORÁKOVÁ Tereza 50m: 00:31,19 (2) 100m: 01:05,99 (1) 150m: 01:41,87 (1) | 1997 | JPK | 02:17,07 | 684 | I. VT | 20 | 4/4 |
| 2. GERŽOVÁ Dominika 50m: 00:30,90 (1) 100m: 01:06,38 (2) 150m: 01:42,56 (2) | 1999 | TJKr | 02:19,52 | 649 | II. VT | 17 | 4/3 +2,45 |
| 3. ŠTĚRBOVÁ Michaela 50m: 00:31,80 (3) 100m: 01:07,59 (3) 150m: 01:44,91 (3) | 1999 | SCPAP | 02:22,70 | 606 | II. VT | 15 | 4/5 +5,63 |
| 4. MUSELOVÁ Tereza 50m: 00:32,42 (4) 100m: 01:08,10 (4) 150m: 01:45,02 (4) | 2001 | Boh | 02:23,73 | 593 | II. VT | 13 | 3/1 +6,66 |
| 5. IZYČKA Marta 50m: 00:33,27 (6) 100m: 01:09,26 (5) 150m: 01:47,34 (5) | 2000 | SMSRa | 02:26,47 | 561 | II. VT | 12 | 4/2 +9,40 |
| 6. RUSNÁKOVÁ Rebeka 50m: 00:33,84 (9) 100m: 01:11,32 (6) 150m: 01:49,59 (6) | 2001 | SPK | 02:29,15 | 531 | III. VT | 11 | 4/1 +12,08 |
| 7. AVRAMOVÁ Pavla 50m: 00:33,60 (8) 100m: 01:12,10 (8) 150m: 01:51,41 (7) | 1999 | SCPAP | 02:31,79 | 504 | III. VT | 10 | 3/2 +14,72 |
| 8. ZDRAŽILOVÁ Zoe 50m: 00:32,68 (5) 100m: 01:11,63 (7) 150m: 01:51,90 (8) | 2002 | KPSOs | 02:32,71 | 495 | III. VT | 9 | 4/6 +15,64 |
| 9. VRÁBLÍKOVÁ Veronika 50m: 00:33,44 (7) 100m: 01:13,07 (9) 150m: 01:53,43 (9) | 2000 | KomBr | 02:33,10 | 491 | III. VT | 8 | 3/5 +16,03 |
| 10. KYSELOVÁ Michaela 50m: 00:33,91 (11) 100m: 01:13,58 (11) 150m: 01:53,97 (10) | 1999 | PKKBr | 02:34,38 | 479 | III. VT | 7 | 3/4 +17,31 |
| 11. PETŘEKOVÁ Veronika 50m: 00:34,39 (12) 100m: 01:15,30 (12) 150m: 01:57,54 (12) | 2000 | KPSOs | 02:38,35 | 444 | III. VT | 6 | 2/4 +21,28 |
| 12. KOPŘIVOVÁ Hana 50m: 00:33,85 (10) 100m: 01:13,28 (10) 150m: 01:55,38 (11) | 1998 | ASKBI | 02:38,72 | 441 | III. VT | 5 | 3/3 +21,65 |
| 13. HORÁKOVÁ Denisa 50m: 00:34,84 (13) 100m: 01:16,26 (13) 150m: 01:59,57 (13) | 2000 | KPSOs | 02:41,10 | 421 | III. VT | 4 | 2/3 +24,03 |
| 14. ZAŇKOVÁ Tereza 50m: 00:35,01 (15) 100m: 01:16,55 (14) 150m: 01:59,86 (14) | 2002 | Boh | 02:44,03 | 399 | | 3 | 1/3 +26,96 |
| 15. GRMELOVÁ Viktorie 50m: 00:35,09 (16) 100m: 01:16,71 (15) 150m: 02:00,99 (15) | 2000 | ASKBI | 02:44,80 | 394 | | 2 | 3/6 +27,73 |
| 16. BUBELOVÁ Kamila 50m: 00:35,23 (18) 100m: 01:17,43 (17) 150m: 02:01,58 (17) | 2000 | UnOl | 02:45,66 | 388 | | 1 | 2/5 +28,59 |
| 17. FADRŇÁ Tereza 50m: 00:35,21 (17) 100m: 01:17,73 (18) 150m: 02:02,41 (18) | 2000 | KPSOs | 02:47,18 | 377 | | | 1/4 +30,11 |
| 18. NOCIAROVÁ Nela 50m: 00:34,96 (14) 100m: 01:17,73 (19) 150m: 02:03,96 (19) | 2001 | FaBr | 02:47,20 | 377 | | | 1/2 +30,13 |
| 19. DOSOUDILOVÁ Gabriela 50m: 00:35,28 (19) 100m: 01:17,20 (16) 150m: 02:01,57 (16) | 2000 | PoPro | 02:47,59 | 374 | | | 2/1 +30,52 |
| 20. OSTÁŠOVÁ Nikola 50m: 00:36,08 (20) 100m: 01:18,41 (20) 150m: 02:04,09 (20) | 2001 | Zlín | 02:50,50 | 355 | | | 2/2 +33,43 |





53. VÁNOČNÍ CENA MĚSTA ZLÍNA

9. KOLO ČP - ARENA CUP

26.-27. 11. 2016



8) 100 Volný způsob Muži

| | | | |
|----------------------|-------|------|-----------------|
| RČR25 Martin Verner | KomBr | 2009 | 00:46,94 |
| RVC ZI Martin Verner | KomBr | 2012 | 00:49,47 |
| RČRD25 Tomáš Plevko | SKŽat | 2009 | 00:48,96 |

Muži

| Jméno | Ročník | Klub | Čas | FINA body | VT | R/D | Odstup |
|---------------------|--------|-------|--------------------------|-----------|---------|---------|--------|
| 1. VOBOŘIL Matěj | 1993 | KomBr | 00:24,24 00:50,18 | 718 | I. VT | 20 10/4 | |
| 2. HAVRÁNEK Tomáš | 1994 | Boh | 00:24,18 00:50,25 | 715 | I. VT | 17 10/5 | +0,07 |
| 3. MOSER Josef | 1997 | KomBr | 00:24,75 00:50,79 | 693 | I. VT | 15 10/2 | +0,61 |
| 4. VAVREČKA Dominik | 1995 | KomBr | 00:25,09 00:51,60 | 661 | I. VT | 13 10/1 | +1,42 |
| 5. NOVÁK Petr | 1996 | Boh | 00:24,95 00:51,61 | 660 | I. VT | 12 10/3 | +1,43 |
| 6. TOMANDL David | 2001 | PKKBr | 00:25,51 00:52,80 | 617 | II. VT | 11 8/4 | +2,62 |
| 7. KRATOCHVÍL Josef | 2001 | PKNJ | 00:25,64 00:53,07 | 607 | II. VT | 10 9/4 | +2,89 |
| 8. VANĚČKA Zdeněk | 1995 | ZIPK | 00:25,41 00:53,18 | 603 | II. VT | 9 9/5 | +3,00 |
| 9. HLOBEŇ Adam | 2001 | TJZn | 00:25,33 00:53,31 | 599 | II. VT | 8 6/3 | +3,13 |
| 10. MAŽÁTKO Vojtěch | 2001 | UnOl | 00:26,14 00:53,95 | 578 | II. VT | 7 7/5 | +3,77 |
| 11. PÍTEK Branislav | 2000 | SPAMY | 00:26,03 00:54,16 | 571 | II. VT | 6 5/4 | +3,98 |
| 12. KARPÍŠEK Matěj | 1997 | KomBr | 00:26,04 00:54,21 | 570 | II. VT | 5 9/2 | +4,03 |
| 13. KRAJÍČEK Jan | 1993 | SIOp | 00:26,01 00:54,33 | 566 | II. VT | 4 9/1 | +4,15 |
| 14. BACHAN Lukáš | 1997 | KPSOs | 00:25,79 00:54,35 | 565 | II. VT | 3 10/6 | +4,17 |
| 15. KUČERA Petr | 1990 | Boh | 00:26,13 00:54,40 | 564 | II. VT | 2 4/5 | +4,22 |
| 16. DUŠA Matej | 2000 | SPK | 00:26,01 00:54,57 | 559 | II. VT | 1 9/6 | +4,39 |
| 17. PÁTEK Vojtěch | 1993 | UnBr | 00:26,26 00:54,61 | 557 | II. VT | 7/2 | +4,43 |
| 18. BUREŠ Jan | 1999 | KomBr | 00:26,29 00:54,69 | 555 | II. VT | 7/4 | +4,51 |
| 19. HOLÍK Jan | 1999 | TJZn | 00:26,00 00:54,70 | 555 | II. VT | 1/3 | +4,52 |
| 20. PROCHÁZKA Roman | 2001 | SjBr | 00:25,78 00:54,75 | 553 | II. VT | 9/3 | +4,57 |
| 21. TOMÁŠEK Martin | 1988 | Zlín | 00:26,71 00:54,79 | 552 | II. VT | 6/1 | +4,61 |
| 22. KORDAČ Vojtěch | 2001 | Zlín | 00:26,66 00:54,80 | 552 | II. VT | 5/5 | +4,62 |
| 23. KALNÍK Lukáš | 2001 | SGTN | 00:26,80 00:54,83 | 551 | II. VT | 4/2 | +4,65 |
| 24. VENCEL Michal | 1996 | ASKBI | 00:26,09 00:54,88 | 549 | II. VT | 8/2 | +4,70 |
| 25. SKÁLA Jakub | 2001 | Zlín | 00:26,19 00:54,89 | 549 | II. VT | 4/4 | +4,71 |
| 26. PASTUŠAN Adam | 2000 | ZIPK | 00:26,97 00:55,00 | 546 | II. VT | 7/1 | +4,82 |
| 27. TOMAN Daniel | 2000 | KVSPa | 00:26,22 00:55,10 | 543 | II. VT | 6/5 | +4,92 |
| 28. HÁJEK Vojtěch | 2000 | PKHK | 00:26,21 00:55,11 | 542 | II. VT | 7/3 | +4,93 |
| 29. BEJČEK Martin | 1998 | Boh | 00:26,71 00:55,28 | 537 | III. VT | 8/1 | +5,10 |
| 30. CHROMEK Tomáš | 1995 | SIOp | 00:26,40 00:55,31 | 536 | III. VT | 3/2 | +5,13 |
| 31. KOZUBEK Tomáš | 1998 | Boh | 00:26,72 00:55,40 | 534 | III. VT | 5/3 | +5,22 |
| 32. KLUSAL Martin | 2000 | ZIPK | 00:27,12 00:55,47 | 532 | III. VT | 8/6 | +5,29 |
| 33. KLOK Pavel | 1999 | KomBr | 00:26,89 00:55,52 | 530 | III. VT | 1/4 | +5,34 |
| 34. MIKO Dušan | 2000 | LoBe | 00:27,04 00:55,54 | 530 | III. VT | 7/6 | +5,36 |
| 35. MATERA Jan | 2000 | KPSOs | 00:26,81 00:55,91 | 519 | III. VT | 6/2 | +5,73 |
| 36. ČERVINKA Filip | 1993 | UnBr | 00:26,94 00:55,96 | 518 | III. VT | 3/4 | +5,78 |
| 37. SVOBODA Matěj | 2000 | TJZn | 00:27,19 00:56,04 | 516 | III. VT | 3/5 | +5,86 |
| 38. ČELKO Juraj | 1997 | SGTN | 00:26,27 00:56,05 | 515 | III. VT | 6/6 | +5,87 |

2016-11-27 12:36:59

Swim Meet Manager v2.3.1.0 (www.swimsolutions.cz)

Licence: PoPro



SPK - CAR GROUP A.S.

poharykabourek.cz
Prodej pohárů, trofejí, diplomů, plakátů a medailí - Jan Kabourek





53. VÁNOČNÍ CENA MĚSTA ZLÍNA

9. KOLO ČP - ARENA CUP

26.-27. 11. 2016



| | | | | | | | | |
|----------------------|------|-------|----------|-----------------|-----|---------|-----|---------------|
| 39. DŘEVÍNEK Martin | 1999 | LoBe | 00:27,38 | 00:56,17 | 512 | III. VT | 6/4 | +5,99 |
| 40. ŠEDA Michal | 1997 | PKKBr | 00:26,98 | 00:56,25 | 510 | III. VT | 8/5 | +6,07 |
| 41. JAROŇ Petr | 2001 | PKNJ | 00:27,42 | 00:56,29 | 509 | III. VT | 3/3 | +6,11 |
| 42. RUŽIČ Tomáš | 2000 | SPK | 00:26,75 | 00:56,34 | 508 | III. VT | 8/3 | +6,16 |
| 43. POŠMOURNÝ Matěj | 1998 | LoBe | 00:27,24 | 00:56,48 | 504 | III. VT | 5/6 | +6,30 |
| 44. HRUNEK Tomáš | 2001 | Boh | 00:27,14 | 00:56,60 | 501 | III. VT | 4/6 | +6,42 |
| 45. KLABAN Jiří | 2000 | PKHK | 00:27,52 | 00:56,68 | 498 | III. VT | 5/1 | +6,50 |
| 46. LINZER Sebastian | 1999 | KPSOs | 00:27,60 | 00:56,73 | 497 | III. VT | 2/4 | +6,55 |
| 47. KALÁB Tomáš | 1983 | FKBr | 00:27,47 | 00:56,78 | 496 | III. VT | 2/5 | +6,60 |
| 48. MACHALLA Matyáš | 2001 | KPSOs | 00:27,74 | 00:56,79 | 496 | III. VT | 3/6 | +6,61 |
| 49. JANÍK Michal | 2000 | KoKa | 00:27,52 | 00:56,80 | 495 | III. VT | 4/1 | +6,62 |
| 50. TOTKA Marco | 2001 | SPK | 00:27,16 | 00:56,85 | 494 | III. VT | 2/3 | +6,67 |
| 51. HOLAS Jakub | 1997 | PSKr | 00:27,20 | 00:56,87 | 493 | III. VT | 4/3 | +6,69 |
| 52. RYŠAVÝ Philip | 2001 | SIPI | 00:27,30 | 00:57,02 | 490 | III. VT | 2/1 | +6,84 |
| 53. PODEŠŤ Michal | 2001 | FaBr | 00:27,60 | 00:57,04 | 489 | III. VT | 2/2 | +6,86 |
| 54. LANDECKÝ Jan | 1999 | KoKa | 00:27,29 | 00:57,74 | 471 | III. VT | 5/2 | +7,56 |
| 55. SVOBODA Matyáš | 2001 | TJZn | 00:28,32 | 00:57,95 | 466 | III. VT | 1/5 | +7,77 |
| 56. ŠVEC Filip | 2001 | PoPro | 00:27,87 | 00:58,92 | 444 | III. VT | 1/2 | +8,74 |
| 57. PODZEMNÝ Matěj | 1997 | PKNJ | 00:28,44 | 00:59,30 | 435 | III. VT | 1/1 | +9,12 |
| 58. TURZA Kryštof | 2002 | Zlín | 00:28,02 | 00:59,42 | 433 | III. VT | 3/1 | +9,24 |
| 59. BRUNOVSKÝ Samuel | 2001 | SPK | 00:28,82 | 00:59,73 | 426 | III. VT | 2/6 | +9,55 |
| 60. ŠKRABAL Martin | 1998 | ZIPK | 00:29,16 | 01:00,88 | 402 | | 1/6 | +10,70 |



SPK - CAR GROUP A.S.

poharykabourek.cz
Prodej pohárů, trofejí, diplomů, plakátů a medailí - Jan Kabourek





53. VÁNOČNÍ CENA MĚSTA ZLÍNA

9. KOLO ČP - ARENA CUP

26.-27. 11. 2016



9) 100 Volný způsob Ženy

| | | | |
|-------------------------|--------|------|----------|
| RČR25 Jana Myšková | PKHK | 2003 | 00:53,81 |
| RVC ZI Katarína Fillová | J&TBra | 2011 | 00:55,49 |
| RČRD25 Petra Klosová | SkKop | 2002 | 00:56,07 |

Ženy

| Jméno | Ročník | Klub | Čas | FINA body | VT | R/D | Odstup | |
|---------------------------|--------|-------|----------|-----------------|-----|-----------|--------|-------|
| 1. CHUDÁRKOVÁ Gabriela | 1997 | ZIPK | 00:27,97 | 00:57,26 | 707 | I. VT 20 | 10/5 | |
| 2. JANIČKOVÁ Barbora | 2000 | PKKBr | 00:27,99 | 00:57,99 | 681 | I. VT 17 | 10/2 | +0,73 |
| 3. DUCHOSLAVOVÁ Tereza | 2000 | JPK | 00:27,79 | 00:58,43 | 665 | I. VT 15 | 10/3 | +1,17 |
| 4. MIKUŠKOVÁ Barbora | 2001 | SGTN | 00:28,42 | 00:58,66 | 658 | II. VT 13 | 10/4 | +1,40 |
| 5. STREPEKOVÁ Klaudia | 1997 | SGTN | 00:28,45 | 00:59,25 | 638 | II. VT 12 | 9/4 | +1,99 |
| 6. CHRÁPAVÁ Edita | 1999 | FaBr | 00:28,69 | 00:59,72 | 623 | II. VT 11 | 9/3 | +2,46 |
| 7. SKOPALOVÁ Marie | 2001 | PKNJ | 00:28,98 | 01:00,02 | 614 | II. VT 10 | 9/2 | +2,76 |
| 8. BERINGEROVÁ Kristýna | 1996 | SPSw | 00:28,75 | 01:00,53 | 598 | II. VT 9 | 10/6 | +3,27 |
| 9. TECLOVÁ Adéla | 1999 | SCPAP | 00:29,27 | 01:00,57 | 597 | II. VT 8 | 10/1 | +3,31 |
| 10. SÁZELOVÁ Gabriela | 1992 | UnOl | 00:29,68 | 01:00,95 | 586 | II. VT 7 | 9/5 | +3,69 |
| 11. VYBÍHALOVÁ Petra | 1997 | ZIPK | 00:29,81 | 01:01,20 | 579 | II. VT 6 | 8/6 | +3,94 |
| 12. ZAMAZALOVÁ Veronika | 1997 | ASKBI | 00:29,56 | 01:01,33 | 575 | II. VT 5 | 8/2 | +4,07 |
| 13. KNITTLOVÁ Rozálie | 2000 | KPSOs | 00:29,35 | 01:01,40 | 573 | II. VT 4 | 8/4 | +4,14 |
| 14. ČERNÁ Karolína | 2003 | FaBr | 00:29,83 | 01:01,41 | 573 | II. VT 3 | 6/3 | +4,15 |
| 15. HONSOVÁ Adéla | 2000 | ZIPK | 00:29,48 | 01:01,44 | 572 | II. VT 2 | 8/5 | +4,18 |
| 16. PSOTOVÁ Elena | 2001 | SPK | 00:29,76 | 01:01,62 | 567 | II. VT 1 | 7/4 | +4,36 |
| 17. BURIANOVÁ Kateřina | 2000 | SCPAP | 00:29,27 | 01:01,64 | 567 | II. VT | 9/1 | +4,38 |
| 18. DOLNÍČKOVÁ Dominika | 1998 | KomBr | 00:29,46 | 01:01,70 | 565 | II. VT | 8/3 | +4,44 |
| KORMANÍKOVÁ Katarína | 2001 | SPAMY | 00:29,17 | 01:01,70 | 565 | II. VT | 7/5 | +4,44 |
| 20. DVOŘÁKOVÁ Lucie | 1999 | TJZh | 00:29,64 | 01:01,83 | 562 | II. VT | 7/3 | +4,57 |
| 21. PAVLÍČKOVÁ Anna | 2001 | KomBr | 00:29,83 | 01:01,99 | 557 | II. VT | 7/2 | +4,73 |
| 22. ZLOBICKÁ Bára | 2001 | Zlín | 00:30,04 | 01:02,17 | 552 | II. VT | 3/5 | +4,91 |
| 23. SINGEROVÁ Anna-Marie | 1998 | PKKBr | 00:30,01 | 01:02,27 | 550 | II. VT | 6/2 | +5,01 |
| 24. PLESKOTOVÁ Julie | 2002 | Boh | 00:30,38 | 01:02,57 | 542 | II. VT | 6/1 | +5,31 |
| 25. GOLDMANNOVÁ Magdalena | 1996 | SPSw | 00:30,33 | 01:02,83 | 535 | III. VT | 5/1 | +5,57 |
| 26. KALÁŠKOVÁ Kateřina | 1999 | KomBr | 00:30,05 | 01:03,13 | 528 | III. VT | 9/6 | +5,87 |
| 27. HRABALOVÁ Veronika | 2001 | PoPro | 00:30,03 | 01:03,30 | 523 | III. VT | 8/1 | +6,04 |
| 28. LISSOVÁ Nikol | 2002 | ZIPK | 00:30,45 | 01:03,37 | 522 | III. VT | 6/4 | +6,11 |
| VINGRÁLKOVÁ Viktorie | 2001 | UnOl | 00:30,71 | 01:03,37 | 522 | III. VT | 5/3 | +6,11 |
| 30. ANSORGOVÁ Jana | 1995 | KomBr | 00:30,36 | 01:03,53 | 518 | III. VT | 4/1 | +6,27 |
| 31. NOVÁKOVÁ Pavlína | 1996 | Boh | 00:30,72 | 01:03,61 | 516 | III. VT | 4/5 | +6,35 |
| 32. AVRAMOVÁ Pavla | 1999 | SCPAP | 00:29,87 | 01:03,62 | 515 | III. VT | 7/6 | +6,36 |
| 33. VRÁNOVÁ Kateřina | 1994 | UnBr | 00:30,71 | 01:03,67 | 514 | III. VT | 4/4 | +6,41 |
| 34. PLUHAŘOVÁ Denisa | 2001 | PSKr | 00:30,61 | 01:03,78 | 512 | III. VT | 5/4 | +6,52 |
| 35. MARCIÁNOVÁ Eva | 2001 | PoPro | 00:29,74 | 01:03,93 | 508 | III. VT | 3/4 | +6,67 |
| 36. HRUŠKOVÁ Anežka | 1999 | KomBr | 00:30,85 | 01:04,11 | 504 | III. VT | 6/5 | +6,85 |
| 37. ZELINKOVÁ Petra | 1999 | Zlín | 00:30,67 | 01:04,13 | 503 | III. VT | 6/6 | +6,87 |
| 38. HORÁKOVÁ Denisa | 2000 | KPSOs | 00:31,86 | 01:04,14 | 503 | III. VT | 4/2 | +6,88 |

2016-11-27 12:37:02

Swim Meet Manager v2.3.1.0 (www.swimsolutions.cz)

Licence: PoPro



SPK - CAR GROUP A.S.

poharykabourek.cz
Prodej pohárů, trofejí, diplomů, plakátů a medailí - Jan Kabourek



53. VÁNOČNÍ CENA MĚSTA ZLÍNA

9. KOLO ČP - ARENA CUP

26.-27. 11. 2016



| | | | | | | | | |
|---------------------------|------|-------|----------|-----------------|-----|---------|-----|---------------|
| 39. MAŠATOVÁ Markéta | 2001 | TJZn | 00:31,22 | 01:04,25 | 500 | III. VT | 4/3 | +6,99 |
| 40. VESZELEIOVÁ Kristína | 2000 | TRUMB | 00:31,00 | 01:04,37 | 498 | III. VT | 5/2 | +7,11 |
| 41. INDROVÁ Agáta | 2000 | KomBr | 00:31,21 | 01:04,58 | 493 | III. VT | 3/2 | +7,32 |
| 42. KUBALČIKOVÁ Denisa | 2002 | Zlín | 00:31,55 | 01:04,87 | 486 | III. VT | 3/1 | +7,61 |
| 43. KYSELOVÁ Michaela | 1999 | PKKBr | 00:30,39 | 01:04,97 | 484 | III. VT | 7/1 | +7,71 |
| 44. BÁRTLOVÁ Vendula | 2000 | UnOl | 00:31,54 | 01:05,14 | 480 | III. VT | 2/2 | +7,88 |
| 45. HUDEČKOVÁ Nela | 2002 | SIOp | 00:31,73 | 01:05,27 | 477 | III. VT | 5/5 | +8,01 |
| 46. RAŠTICOVÁ Barbora | 1999 | KomBr | 00:31,82 | 01:05,31 | 476 | III. VT | 3/3 | +8,05 |
| 47. MIKLIŠOVÁ Lucie | 2002 | PSKr | 00:31,15 | 01:06,02 | 461 | III. VT | 4/6 | +8,76 |
| 48. BOGUČKA Karolína | 2000 | SMSRa | 00:31,72 | 01:06,20 | 458 | III. VT | 5/6 | +8,94 |
| 49. ČÍŽKOVÁ Romana | 2001 | KomBr | 00:31,99 | 01:06,36 | 454 | III. VT | 2/4 | +9,10 |
| 50. MICHALČIKOVÁ Štěpánka | 2003 | SpUB | 00:31,97 | 01:06,45 | 452 | III. VT | 2/5 | +9,19 |
| 51. SEDLÁKOVÁ Zuzana | 2003 | TJZn | 00:31,97 | 01:06,46 | 452 | III. VT | 1/3 | +9,20 |
| 52. ŠIŠKOVÁ Barbora | 2001 | PSKr | 00:31,54 | 01:06,63 | 449 | III. VT | 2/3 | +9,37 |
| 53. DOLEŽALOVÁ Lucie | 2002 | Zlín | 00:31,82 | 01:06,75 | 446 | III. VT | 3/6 | +9,49 |
| 54. KAŠNÁ Karolína | 1999 | SIOp | 00:32,21 | 01:07,19 | 438 | III. VT | 1/2 | +9,93 |
| ZAŇKOVÁ Tereza | 2002 | Boh | 00:32,12 | 01:07,19 | 438 | III. VT | 2/6 | +9,93 |
| 56. MACHÝČKOVÁ Magdalena | 2002 | SIOp | 00:31,92 | 01:07,54 | 431 | III. VT | 2/1 | +10,28 |
| 57. ŽÉDKOVÁ Kateřina | 2001 | Zlín | 00:33,39 | 01:09,88 | 389 | | 1/1 | +12,62 |
| 58. PÁLENÍKOVÁ Barbora | 1998 | KomBr | 00:33,86 | 01:11,07 | 370 | | 1/5 | +13,81 |
| 59. KASPERLÍKOVÁ Aneta | 1999 | KoKa | 00:33,91 | 01:12,79 | 344 | | 1/6 | +15,53 |
| - ZÁBOJNÍKOVÁ Klára | 1999 | Zlín | - | DNS | 0 | | 1/4 | - |
| Nenastoupil/a | | | | | | | | |





53. VÁNOČNÍ CENA MĚSTA ZLÍNA

9. KOLO ČP - ARENA CUP

26.-27. 11. 2016



10) 200 Polohový závod Muži

| | | | |
|-----------------------|------|------|----------|
| RČR25 Tomáš Fučík | JPK | 2008 | 01:57,62 |
| RVC ZI Tomáš Havránek | Boh | 2014 | 02:01,35 |
| RČRD25 Pavel Janeček | DeNá | 2012 | 01:59,98 |

Muži

| Jméno | Ročník | Klub | Čas | FINA body | VT | R/D | Odstup |
|---|--------|-------|-----------------|-----------|---------|-----|------------|
| 1. OSINA Marek Rekord VC Zlína 50m: 00:26,12 (1) 100m: 00:56,57 (2) 150m: 01:31,31 (1) | 1998 | KomBr | 02:00,43 | 754 | I. VT | 20 | 8/3 |
| 2. LUDVÍK Tomáš 50m: 00:27,49 (5) 100m: 00:58,37 (3) 150m: 01:35,94 (2) | 1999 | LoBe | 02:04,93 | 676 | I. VT | 17 | 8/4 +4,50 |
| 3. PILEK Adam 50m: 00:27,15 (3) 100m: 00:59,60 (5) 150m: 01:37,21 (4) | 1998 | PKNZ | 02:06,01 | 659 | II. VT | 15 | 8/2 +5,58 |
| 4. KUNČAR David 50m: 00:26,24 (2) 100m: 00:56,54 (1) 150m: 01:36,35 (3) | 1993 | KomBr | 02:06,21 | 655 | II. VT | 13 | 5/5 +5,78 |
| 5. HANZAL Jan 50m: 00:27,59 (7) 100m: 00:59,24 (4) 150m: 01:37,56 (5) | 1998 | Boh | 02:07,67 | 633 | II. VT | 12 | 7/4 +7,24 |
| 6. HLOBEŇ Adam 50m: 00:27,30 (4) 100m: 01:00,71 (7) 150m: 01:39,19 (8) | 2001 | TJZn | 02:08,25 | 625 | II. VT | 11 | 4/4 +7,82 |
| 7. SVĚTLÍK Alexander 50m: 00:27,49 (6) 100m: 00:59,87 (6) 150m: 01:38,10 (6) | 1998 | SPK | 02:08,65 | 619 | II. VT | 10 | 8/5 +8,22 |
| 8. LAHODA Jakub 50m: 00:28,51 (12) 100m: 01:01,25 (8) 150m: 01:38,45 (7) | 2000 | SKS | 02:08,66 | 619 | II. VT | 9 | 8/1 +8,23 |
| 9. KOZUBEK Matěj 50m: 00:29,44 (24) 100m: 01:03,74 (18) 150m: 01:42,02 (10) | 1996 | Boh | 02:12,73 | 563 | II. VT | 8 | 6/4 +12,30 |
| 10. ŠVÉDA Ondřej 50m: 00:28,87 (18) 100m: 01:01,55 (9) 150m: 01:42,56 (13) | 1998 | TJKr | 02:13,15 | 558 | II. VT | 7 | 7/2 +12,72 |
| 11. VÁCLAVÍK Filip 50m: 00:29,45 (25) 100m: 01:03,81 (19) 150m: 01:42,66 (15) | 1995 | ZIPK | 02:13,39 | 555 | II. VT | 6 | 7/3 +12,96 |
| 12. KUČERA Štěpán 50m: 00:30,65 (38) 100m: 01:06,00 (34) 150m: 01:42,04 (11) | 1999 | KomBr | 02:13,49 | 554 | II. VT | 5 | 6/3 +13,06 |
| 13. REJMAN Matouš 50m: 00:28,09 (9) 100m: 01:02,90 (11) 150m: 01:42,51 (12) | 1999 | KVSPa | 02:13,73 | 551 | II. VT | 4 | 6/1 +13,30 |
| 14. ŠPAČEK Dominik 50m: 00:28,61 (13) 100m: 01:04,28 (24) 150m: 01:41,22 (9) | 1998 | KomBr | 02:14,84 | 537 | III. VT | 3 | 8/6 +14,41 |
| 15. POŠMOURNÝ Matěj 50m: 00:28,42 (10) 100m: 01:03,82 (20) 150m: 01:44,16 (21) | 1998 | LoBe | 02:15,11 | 534 | III. VT | 2 | 6/2 +14,68 |
| 16. KALNÍK Lukáš 50m: 00:28,98 (19) 100m: 01:02,99 (12) 150m: 01:43,43 (18) | 2001 | SGTN | 02:15,41 | 531 | III. VT | 1 | 5/6 +14,98 |
| 17. MIKO Dušan 50m: 00:29,63 (27) 100m: 01:03,54 (17) 150m: 01:44,87 (24) | 2000 | LoBe | 02:15,42 | 531 | III. VT | | 6/5 +14,99 |
| 18. OBR Michal 50m: 00:28,82 (17) 100m: 01:02,49 (10) 150m: 01:43,24 (17) | 2001 | TJVs | 02:15,50 | 530 | III. VT | | 4/2 +15,07 |
| 19. NAVRKAL Miroslav 50m: 00:29,14 (21) 100m: 01:03,83 (21) 150m: 01:44,08 (20) | 1999 | TJZn | 02:15,56 | 529 | III. VT | | 5/1 +15,13 |
| 20. SOUKUP Miroslav 50m: 00:28,80 (16) 100m: 01:03,21 (14) 150m: 01:44,21 (22) | 1995 | ÚAPS | 02:15,72 | 527 | III. VT | | 7/5 +15,29 |
| 21. KAZIMÍR Samuel Alexander 50m: 00:29,69 (28) 100m: 01:04,41 (25) 150m: 01:42,88 (16) | 2001 | SPK | 02:15,79 | 526 | III. VT | | 5/3 +15,36 |
| 22. KOT Petr 50m: 00:28,05 (8) 100m: 01:03,46 (16) 150m: 01:42,59 (14) | 1996 | Olymp | 02:16,00 | 524 | III. VT | | 5/4 +15,57 |
| 23. VEŠKRNA Tomáš 50m: 00:28,67 (14) 100m: 01:03,19 (13) 150m: 01:44,86 (23) | 1995 | KomBr | 02:16,07 | 523 | III. VT | | 7/6 +15,64 |





53. VÁNOČNÍ CENA MĚSTA ZLÍNA

9. KOLO ČP - ARENA CUP

26.-27. 11. 2016



| | | | | | | |
|--|------------|----------|-----|---------|-----|--------|
| 24. ULLMANN Eduard 50m: 00:29,60 (26) 100m: 01:06,34 (35) | 1990 UnBr | 02:17,31 | 509 | III. VT | 2/3 | +16,88 |
| 25. GELMYCH Alexander 50m: 00:29,91 (29) 100m: 01:05,47 (31) | 1999 TJZn | 02:17,67 | 505 | III. VT | 7/1 | +17,24 |
| 26. SAZOVSKÝ Jan 50m: 00:29,37 (23) 100m: 01:04,09 (23) | 2001 PKNJ | 02:17,78 | 504 | III. VT | 3/3 | +17,35 |
| 27. PROCHÁZKA Roman 50m: 00:29,01 (20) 100m: 01:03,26 (15) | 2001 SjBr | 02:17,97 | 502 | III. VT | 5/2 | +17,54 |
| 28. ANTOŠ David 50m: 00:30,36 (32) 100m: 01:04,98 (26) | 2000 PKPar | 02:18,60 | 495 | III. VT | 4/3 | +18,17 |
| 29. TOPIČ Ondřej 50m: 00:30,29 (31) 100m: 01:05,41 (30) | 1997 PKPří | 02:19,58 | 485 | III. VT | 6/6 | +19,15 |
| 30. KRATOCHVÍL Josef 50m: 00:29,20 (22) 100m: 01:03,94 (22) | 2001 PKNJ | 02:19,76 | 483 | III. VT | 3/2 | +19,33 |
| 31. ZEMAN Filip 50m: 00:29,99 (30) 100m: 01:04,98 (27) | 1999 LoBe | 02:20,03 | 480 | III. VT | 3/4 | +19,60 |
| 32. SLÍVA Jan 50m: 00:28,67 (15) 100m: 01:05,05 (29) | 1998 ZIPK | 02:20,20 | 478 | III. VT | 4/6 | +19,77 |
| 33. ODSTRČIL Filip 50m: 00:30,41 (34) 100m: 01:07,06 (36) | 1999 PKKBr | 02:20,41 | 476 | III. VT | 3/5 | +19,98 |
| 34. CHALUPA Jakub 50m: 00:30,66 (39) 100m: 01:08,35 (42) | 2001 Boh | 02:21,07 | 469 | III. VT | 3/1 | +20,64 |
| 35. ADÁMEK Silvestr 50m: 00:30,37 (33) 100m: 01:07,18 (37) | 2001 TJFr | 02:22,24 | 458 | III. VT | 1/4 | +21,81 |
| 36. PÍTEK Branislav 50m: 00:31,03 (41) 100m: 01:05,92 (33) | 2000 SPAMY | 02:22,43 | 456 | III. VT | 1/3 | +22,00 |
| 37. MATULA Michal 50m: 00:30,87 (40) 100m: 01:04,98 (28) | 2000 VoSP | 02:22,69 | 454 | III. VT | 2/5 | +22,26 |
| 38. LINZER Sebastian 50m: 00:30,43 (35) 100m: 01:07,85 (39) | 1999 KPSOs | 02:23,70 | 444 | III. VT | 3/6 | +23,27 |
| 39. DUŠA Matej 50m: 00:28,44 (11) 100m: 01:05,88 (32) | 2000 SPK | 02:23,95 | 442 | III. VT | 4/1 | +23,52 |
| 40. TRNKA Tobiáš 50m: 00:31,13 (42) 100m: 01:08,93 (44) | 2000 LoBe | 02:24,36 | 438 | III. VT | 2/1 | +23,93 |
| 41. HAMMERMÜLLER Jan 50m: 00:30,56 (37) 100m: 01:08,29 (41) | 2000 KPSOs | 02:25,16 | 431 | III. VT | 2/6 | +24,73 |
| 42. JUNA Tomáš 50m: 00:30,48 (36) 100m: 01:07,24 (38) | 2001 TJKr | 02:26,06 | 423 | III. VT | 1/5 | +25,63 |
| 43. DINKA Martin 50m: 00:31,48 (44) 100m: 01:08,06 (40) | 2000 SPK | 02:26,31 | 421 | III. VT | 2/4 | +25,88 |
| 44. PODZEMNÝ Matěj 50m: 00:31,16 (43) 100m: 01:08,51 (43) | 1997 PKNJ | 02:27,42 | 411 | | 2/2 | +26,99 |
| 45. JUNA Michal 50m: 00:35,75 (45) 100m: 01:19,57 (45) | 2001 TJKr | 02:40,51 | 319 | | 1/1 | +40,08 |
| - HÁJEK Vojtěch SW 7.6 dohmat jednou rukou | 2000 PKHK | DSQ | 0 | | 4/5 | - |
| - TOTKA Marco Nenastoupil/a | 2001 SPK | DNS | 0 | | 1/2 | - |





53. VÁNOČNÍ CENA MĚSTA ZLÍNA

9. KOLO ČP - ARENA CUP

26.-27. 11. 2016



11) 200 Polohový závod Ženy

| | | | |
|-------------------------|-------|------|-----------------|
| RČR25 Simona Baumrtová | SICho | 2013 | 02:08,61 |
| RVC ZI Sara Tallini | Geas | 2009 | 02:18,32 |
| RČRD25 Barbora Závadová | KPSOs | 2009 | 02:12,70 |

Ženy

| Jméno | Ročník | Klub | Čas | FINA body | VT | R/D | Odstup |
|---|--------|-------|-----------------|-----------|---------|-----|------------|
| 1. ELHENICKÁ Martina Rekord VC Zlína 50m: 00:30,18 (2) 100m: 01:05,46 (2) 150m: 01:44,76 (2) | 1993 | LoTr | 02:15,01 | 760 | I. VT | 20 | 7/4 |
| 2. HORÁKOVÁ Tereza 50m: 00:29,96 (1) 100m: 01:05,04 (1) 150m: 01:44,16 (1) | 1997 | JKP | 02:15,56 | 751 | I. VT | 17 | 7/3 +0,55 |
| 3. GEBAUEROVÁ Petra 50m: 00:31,01 (4) 100m: 01:06,86 (3) 150m: 01:49,75 (4) | 1998 | KPSOs | 02:22,74 | 643 | II. VT | 15 | 7/5 +7,73 |
| 4. MATOŠKOVÁ Lucie 50m: 00:31,35 (6) 100m: 01:09,64 (7) 150m: 01:50,26 (5) | 1999 | Zlín | 02:24,47 | 620 | II. VT | 13 | 6/4 +9,46 |
| 5. MICHÁLKOVÁ Kateřina 50m: 00:30,65 (3) 100m: 01:07,52 (4) 150m: 01:49,60 (3) | 2000 | DeBře | 02:25,02 | 613 | II. VT | 12 | 4/4 +10,01 |
| 6. ŠTĚRBOVÁ Michaela 50m: 00:31,59 (8) 100m: 01:08,08 (5) 150m: 01:51,17 (8) | 1999 | SCPAP | 02:25,38 | 609 | II. VT | 11 | 7/6 +10,37 |
| 7. KOMORNÍKOVÁ Natálie 50m: 00:31,56 (7) 100m: 01:09,09 (6) 150m: 01:50,47 (6) | 2000 | SPK | 02:25,50 | 607 | II. VT | 10 | 6/5 +10,49 |
| 8. OSTROWSKA Agnieszka 50m: 00:32,38 (11) 100m: 01:09,81 (8) 150m: 01:50,88 (7) | 1990 | AZSRa | 02:25,92 | 602 | II. VT | 9 | 7/2 +10,91 |
| 9. STREPEKOVÁ Klaudia 50m: 00:31,18 (5) 100m: 01:10,26 (11) 150m: 01:54,57 (11) | 1997 | SGTN | 02:27,38 | 584 | II. VT | 8 | 6/2 +12,37 |
| 10. BÁBSKA Lara 50m: 00:31,89 (9) 100m: 01:09,86 (9) 150m: 01:52,23 (9) | 2000 | SPK | 02:27,53 | 582 | II. VT | 7 | 6/3 +12,52 |
| 11. MIKUŠKOVÁ Barbora 50m: 00:33,00 (17) 100m: 01:10,00 (10) 150m: 01:54,16 (10) | 2001 | SGTN | 02:28,52 | 571 | II. VT | 6 | 7/1 +13,51 |
| 12. PETŘEKOVÁ Veronika 50m: 00:34,17 (25) 100m: 01:12,95 (22) 150m: 01:55,33 (13) | 2000 | KPSOs | 02:29,45 | 560 | II. VT | 5 | 5/3 +14,44 |
| 13. NAVRÁTILOVÁ Markéta 50m: 00:35,05 (32) 100m: 01:14,68 (27) 150m: 01:55,49 (17) | 2000 | KVSPa | 02:29,74 | 557 | II. VT | 4 | 5/2 +14,73 |
| 14. JORDÁNOVÁ Gabriela 50m: 00:32,72 (14) 100m: 01:12,61 (18) 150m: 01:55,35 (15) | 2001 | TJZn | 02:29,84 | 556 | II. VT | 3 | 5/4 +14,83 |
| 15. HUDCOVÁ Marika 50m: 00:36,38 (40) 100m: 01:15,70 (32) 150m: 01:56,69 (20) | 2001 | KPSOs | 02:30,70 | 546 | II. VT | 2 | 6/1 +15,69 |
| 16. NAVRÁTILOVÁ Michaela 50m: 00:32,36 (10) 100m: 01:12,29 (16) 150m: 01:54,75 (12) | 2000 | KVSPa | 02:31,39 | 539 | III. VT | 1 | 6/6 +16,38 |
| 17. VYBÍHALOVÁ Petra 50m: 00:32,55 (13) 100m: 01:11,65 (13) 150m: 01:57,25 (21) | 1997 | ZIPK | 02:31,64 | 536 | III. VT | | 4/5 +16,63 |
| 18. PIŠKULOVÁ Denisa 50m: 00:32,89 (16) 100m: 01:10,46 (12) 150m: 01:55,34 (14) | 2001 | DeBře | 02:31,66 | 536 | III. VT | | 5/5 +16,65 |
| 19. GOGELOVÁ Michaela 50m: 00:34,67 (28) 100m: 01:14,92 (28) 150m: 01:55,39 (16) | 2001 | Zlín | 02:32,56 | 527 | III. VT | | 4/6 +17,55 |
| 20. HÝBLEROVÁ Adéla 50m: 00:33,10 (18) 100m: 01:12,87 (20) 150m: 01:57,44 (22) | 2000 | TJZn | 02:32,85 | 524 | III. VT | | 5/1 +17,84 |
| 21. POKORNÁ Petra 50m: 00:33,14 (19) 100m: 01:11,93 (14) 150m: 01:55,79 (18) | 1998 | ASKBI | 02:33,00 | 522 | III. VT | | 4/1 +17,99 |
| 22. BÁRTKOVÁ Gabriela 50m: 00:33,19 (20) 100m: 01:12,32 (17) 150m: 01:56,46 (19) | 1999 | Zlín | 02:33,68 | 515 | III. VT | | 4/2 +18,67 |
| 23. KORMANÍKOVÁ Katarína 50m: 00:32,38 (12) 100m: 01:11,93 (15) 150m: 01:59,06 (26) | 2001 | SPAMY | 02:33,80 | 514 | III. VT | | 3/3 +18,79 |





53. VÁNOČNÍ CENA MĚSTA ZLÍNA

9. KOLO ČP - ARENA CUP

26.-27. 11. 2016



| | | | | | | |
|--|-----------------------------------|-----------------|-----|---------|-----|---------------|
| 24. DVOŘÁKOVÁ Adéla 50m: 00:33,19 (21) 100m: 01:13,24 (23) | 2001 PKLtv 150m: 01:57,79 (23) | 02:34,90 | 503 | III. VT | 1/3 | +19,89 |
| 25. KAHAJOVÁ Barbora 50m: 00:33,94 (24) 100m: 01:13,36 (24) | 2001 PSKr 150m: 01:57,84 (24) | 02:35,01 | 502 | III. VT | 3/2 | +20,00 |
| 26. BARTOŠOVÁ Sabina 50m: 00:34,75 (30) 100m: 01:13,92 (25) | 2001 SKS 150m: 01:59,90 (28) | 02:35,49 | 497 | III. VT | 2/2 | +20,48 |
| 27. FURCHOVÁ Lucie 50m: 00:34,66 (27) 100m: 01:12,85 (19) | 2001 PKPří 150m: 01:58,72 (25) | 02:35,81 | 494 | III. VT | 3/5 | +20,80 |
| 28. LAVIČKOVÁ Tereza 50m: 00:32,87 (15) 100m: 01:12,91 (21) | 1996 ZIPK 150m: 01:59,32 (27) | 02:35,90 | 494 | III. VT | 5/6 | +20,89 |
| 29. PODEŠŤOVÁ Radka 50m: 00:33,63 (23) 100m: 01:16,64 (33) | 1999 FaBr 150m: 01:59,90 (29) | 02:36,99 | 483 | III. VT | 2/4 | +21,98 |
| 30. FADRNÁ Tereza 50m: 00:34,69 (29) 100m: 01:15,59 (31) | 2000 KPSOs 150m: 02:01,96 (33) | 02:37,60 | 478 | III. VT | 2/5 | +22,59 |
| 31. KOPŘIVOVÁ Hana 50m: 00:33,38 (22) 100m: 01:14,48 (26) | 1998 ASKBI 150m: 02:01,81 (31) | 02:38,37 | 471 | III. VT | 4/3 | +23,36 |
| 32. SCHLOSSEROVÁ Lucie 50m: 00:35,12 (33) 100m: 01:15,14 (29) | 2001 Zlín 150m: 02:00,47 (30) | 02:38,94 | 466 | III. VT | 3/6 | +23,93 |
| 33. MICHALČÍKOVÁ Štěpánka 50m: 00:35,25 (35) 100m: 01:17,94 (38) | 2003 SpUB 150m: 02:01,81 (32) | 02:39,10 | 464 | III. VT | 2/3 | +24,09 |
| 34. ZLOBICKÁ Bára 50m: 00:35,39 (36) 100m: 01:15,54 (30) | 2001 Zlín 150m: 02:03,82 (35) | 02:39,44 | 461 | III. VT | 3/1 | +24,43 |
| 35. VESZELEIOVÁ Kristína 50m: 00:35,41 (37) 100m: 01:19,22 (39) | 2000 TRUMB 150m: 02:04,32 (36) | 02:41,82 | 441 | III. VT | 2/6 | +26,81 |
| 36. ZAŇKOVÁ Tereza 50m: 00:34,62 (26) 100m: 01:16,81 (35) | 2002 Boh 150m: 02:06,72 (39) | 02:43,21 | 430 | III. VT | 1/4 | +28,20 |
| 37. GALUŠKOVÁ Andrea 50m: 00:37,43 (41) 100m: 01:17,51 (36) | 2003 Zlín 150m: 02:03,54 (34) | 02:43,52 | 428 | III. VT | 1/2 | +28,51 |
| 38. CAESAROVÁ Karolína 50m: 00:35,57 (38) 100m: 01:21,07 (41) | 2000 TJZn 150m: 02:04,72 (37) | 02:44,00 | 424 | III. VT | 3/4 | +28,99 |
| 39. ANSORGOVÁ Jana 50m: 00:35,21 (34) 100m: 01:16,64 (34) | 1995 KomBr 150m: 02:06,33 (38) | 02:44,27 | 422 | III. VT | 2/1 | +29,26 |
| 40. BARTUŠKOVÁ Simona 50m: 00:36,03 (39) 100m: 01:17,54 (37) | 1998 PKKBr 150m: 02:07,78 (41) | 02:47,65 | 397 | III. VT | 1/5 | +32,64 |
| 41. NĚMČANSKÁ Barbora 50m: 00:34,93 (31) 100m: 01:19,91 (40) | 2003 SIOP 150m: 02:07,26 (40) | 02:50,20 | 379 | III. VT | 1/1 | +35,19 |





Generální partner
ČSPS

53. VÁNOČNÍ CENA MĚSTA ZLÍNA
9. KOLO ČP - ARENA CUP
26.-27. 11. 2016



201) 50 Prsa Ženy

| | | | | |
|--------|---------------|------|------|----------|
| RČR25 | Petra Chocová | PKČL | 2013 | 00:30,00 |
| RVC ZI | Petra Chocová | PKČL | 2009 | 00:31,28 |
| RČRD25 | Petra Chocová | PKČL | 2002 | 00:32,15 |

| Jméno | Ročník | Klub | Čas | FINA body | VT | R/D | Odstup |
|---------------------|--------|-------|----------|-----------|--------|--------|--------|
| 1. KOCJAN Wiktorina | 2000 | SMSRa | 00:33,53 | 634 | II. VT | 20 1/4 | |
| 2. BÁBSKA Lara | 2000 | SPK | 00:33,68 | 625 | II. VT | 17 1/3 | +0,15 |



SPK - CAR GROUP A.S.

poharykabourek.cz
Prodej pohárů, trofejí, diplomů, plakátů a medailí - Jan Kabourek





53. VÁNOČNÍ CENA MĚSTA ZLÍNA

9. KOLO ČP - ARENA CUP

26.-27. 11. 2016



12) 50 Volný způsob Muži

RČR25 Tomáš Plevko
RVC ZI Ivo Benda
RČRD25 Tomáš Plevko

SKŽat 2012
Zlín 2002
SKŽat 2009

00:21,63
00:22,63
00:22,26

Muži

| Jméno | Ročník | Klub | Čas | FINA body | VT | R/D | Odstup |
|-----------------------|--------|-------|----------|-----------|---------|---------|---------|
| 1. MOSER Josef | 1997 | KomBr | 00:23,49 | 645 | II. VT | 20 15/4 | q |
| 2. VAVREČKA Dominik | 1995 | KomBr | 00:23,73 | 626 | II. VT | 17 13/3 | +0,24 q |
| 3. VOBŮRIL Matěj | 1993 | KomBr | 00:23,81 | 620 | II. VT | 15 15/3 | +0,32 q |
| 4. RUBÁČEK Michal | 1986 | KPSOs | 00:23,88 | 614 | II. VT | 13 14/4 | +0,39 q |
| 5. VANĚČKA Zdeněk | 1995 | ZIPK | 00:24,07 | 600 | II. VT | 12 15/2 | +0,58 q |
| 6. NOVÁK Petr | 1996 | Boh | 00:24,18 | 592 | II. VT | 11 13/4 | +0,69 q |
| 7. DUŠA Matej | 2000 | SPK | 00:24,24 | 587 | II. VT | 10 14/5 | +0,75 |
| ŠEFL Jan | 1990 | SIPI | 00:24,24 | 587 | II. VT | 10 14/3 | +0,75 |
| 9. PILEK Adam | 1998 | PKNZ | 00:24,40 | 576 | II. VT | 8 13/2 | +0,91 |
| 10. KUNČAR David | 1993 | KomBr | 00:24,41 | 575 | II. VT | 7 15/1 | +0,92 |
| 11. SVĚTLÍK Alexander | 1998 | SPK | 00:24,47 | 571 | II. VT | 6 14/2 | +0,98 |
| 12. KRATOCHVÍL Josef | 2001 | PKNJ | 00:24,48 | 570 | II. VT | 5 13/5 | +0,99 |
| 13. PROCHÁZKA Roman | 2001 | SjBr | 00:24,51 | 568 | II. VT | 4 15/5 | +1,02 |
| 14. CIBULKA Jakub | 1996 | PoPro | 00:24,57 | 564 | II. VT | 3 9/3 | +1,08 |
| 15. KRAJÍČEK Jan | 1993 | SIOP | 00:24,69 | 556 | II. VT | 2 15/6 | +1,20 |
| 16. KLABAN Jiří | 2000 | PKHK | 00:24,75 | 552 | II. VT | 1 12/6 | +1,26 |
| ŠÁLEK Marek | 1998 | PKPří | 00:24,75 | 552 | II. VT | 1 10/4 | +1,26 |
| 18. KLUSAL Martin | 2000 | ZIPK | 00:24,79 | 549 | II. VT | 13/6 | +1,30 |
| 19. SLÍVA Jan | 1998 | ZIPK | 00:24,83 | 546 | II. VT | 12/3 | +1,34 |
| 20. TOMANDL David | 2001 | PKKBr | 00:24,84 | 546 | II. VT | 11/3 | +1,35 |
| 21. NOLL David | 1999 | Boh | 00:24,90 | 542 | II. VT | 14/1 | +1,41 |
| 22. TOMAN Daniel | 2000 | KVSPa | 00:24,94 | 539 | III. VT | 12/5 | +1,45 |
| 23. HANZAL Jan | 1998 | Boh | 00:25,01 | 535 | III. VT | 12/4 | +1,52 |
| 24. ŠVÉDA Ondřej | 1998 | TJKr | 00:25,02 | 534 | III. VT | 11/2 | +1,53 |
| 25. HLOBEŇ Adam | 2001 | TJZn | 00:25,03 | 533 | III. VT | 12/1 | +1,54 |
| PÁTEK Vojtěch | 1993 | UnBr | 00:25,03 | 533 | III. VT | 11/4 | +1,54 |
| 27. HÁJEK Vojtěch | 2000 | PKHK | 00:25,04 | 533 | III. VT | 11/5 | +1,55 |
| 28. KARPÍŠEK Matěj | 1997 | KomBr | 00:25,05 | 532 | III. VT | 14/6 | +1,56 |
| 29. BACHAN Lukáš | 1997 | KPSOs | 00:25,08 | 530 | III. VT | 13/1 | +1,59 |
| 30. CHROMEČEK Tomáš | 1995 | SIOP | 00:25,11 | 528 | III. VT | 10/5 | +1,62 |
| 31. KOT Petr | 1996 | Olymp | 00:25,17 | 525 | III. VT | 9/2 | +1,68 |
| SKÁLA Jakub | 2001 | Zlín | 00:25,17 | 525 | III. VT | 10/1 | +1,68 |
| 33. LUDVÍK Tomáš | 1999 | LoBe | 00:25,21 | 522 | III. VT | 9/6 | +1,72 |
| 34. MAŤÁTKO Vojtěch | 2001 | UnOl | 00:25,22 | 521 | III. VT | 10/2 | +1,73 |
| 35. TOMÁŠEK Martin | 1988 | Zlín | 00:25,26 | 519 | III. VT | 7/1 | +1,77 |
| 36. VENCEL Michal | 1996 | ASKBI | 00:25,34 | 514 | III. VT | 11/1 | +1,85 |
| 37. ČELKO Juraj | 1997 | SGTN | 00:25,43 | 509 | III. VT | 10/6 | +1,94 |
| 38. KINCL Jan | 1998 | TJVs | 00:25,49 | 505 | III. VT | 8/2 | +2,00 |

2016-11-27 12:37:07

Swim Meet Manager v2.3.1.0 (www.swimsolutions.cz)

Licence: PoPro



SPK - CAR GROUP A.S.

poharykabourek.cz
Prodej pohárů, trofejí, diplomů, plakátů a medailí - Jan Kabourek





53. VÁNOČNÍ CENA MĚSTA ZLÍNA

9. KOLO ČP - ARENA CUP

26.-27. 11. 2016



| | | | | | | | |
|-----------------------|------|-------|----------|-----|---------|------|-------|
| 39. HRUNEK Tomáš | 2001 | Boh | 00:25,53 | 503 | III. VT | 3/3 | +2,04 |
| 40. MIKO Dušan | 2000 | LoBe | 00:25,55 | 502 | III. VT | 8/4 | +2,06 |
| 41. MACHALLA Matyáš | 2001 | KPSOs | 00:25,56 | 501 | III. VT | 9/5 | +2,07 |
| 42. KUČERA Petr | 1990 | Boh | 00:25,57 | 500 | III. VT | 8/5 | +2,08 |
| 43. PASTUŠAN Adam | 2000 | ZIPK | 00:25,58 | 500 | III. VT | 6/3 | +2,09 |
| 44. BUREŠ Jan | 1999 | KomBr | 00:25,59 | 499 | III. VT | 12/2 | +2,10 |
| 45. MATERA Jan | 2000 | KPSOs | 00:25,61 | 498 | III. VT | 9/4 | +2,12 |
| 46. KORDAČ Vojtěch | 2001 | Zlín | 00:25,63 | 497 | III. VT | 6/4 | +2,14 |
| 47. HOLÍK Jan | 1999 | TJZn | 00:25,67 | 495 | III. VT | 5/6 | +2,18 |
| 48. ŠVRČEK Tom | 1999 | SPSw | 00:25,71 | 492 | III. VT | 3/5 | +2,22 |
| 49. ČERVINKA Filip | 1993 | UnBr | 00:25,73 | 491 | III. VT | 8/6 | +2,24 |
| 50. REJMAN Matouš | 1999 | KVSPa | 00:25,74 | 491 | III. VT | 8/3 | +2,25 |
| 51. RUŽIČ Tomáš | 2000 | SPK | 00:25,77 | 489 | III. VT | 10/3 | +2,28 |
| 52. KOZUBEK Tomáš | 1998 | Boh | 00:25,79 | 488 | III. VT | 5/5 | +2,30 |
| 53. NAVRKAL Miroslav | 1999 | TJZn | 00:25,82 | 486 | III. VT | 7/2 | +2,33 |
| 54. POŠMOURNÝ Matěj | 1998 | LoBe | 00:25,91 | 481 | III. VT | 2/2 | +2,42 |
| 55. LINZER Sebastian | 1999 | KPSOs | 00:25,94 | 479 | III. VT | 7/4 | +2,45 |
| 56. ŘEHOŘEK Lukáš | 2001 | PoPro | 00:25,95 | 479 | III. VT | 6/2 | +2,46 |
| 57. JAROŇ Petr | 2001 | PKNJ | 00:25,98 | 477 | III. VT | 5/1 | +2,49 |
| 58. LANDECKÝ Jan | 1999 | KoKa | 00:25,99 | 477 | III. VT | 9/1 | +2,50 |
| PÍTEK Branislav | 2000 | SPAMY | 00:25,99 | 477 | III. VT | 11/6 | +2,50 |
| 60. SVOBODA Matěj | 2000 | TJZn | 00:26,00 | 476 | III. VT | 7/3 | +2,51 |
| 61. RYŠAVÝ Philip | 2001 | SIPI | 00:26,02 | 475 | III. VT | 6/1 | +2,53 |
| 62. KLÁSEK Adam | 2000 | PKHK | 00:26,08 | 472 | III. VT | 5/4 | +2,59 |
| 63. TURZA Kryštof | 2002 | Zlín | 00:26,11 | 470 | III. VT | 4/4 | +2,62 |
| 64. TOTKA Marco | 2001 | SPK | 00:26,19 | 466 | III. VT | 5/3 | +2,70 |
| 65. ŠPAČEK Dominik | 1998 | KomBr | 00:26,20 | 465 | III. VT | 2/3 | +2,71 |
| 66. DŘEVÍNEK Martin | 1999 | LoBe | 00:26,22 | 464 | III. VT | 8/1 | +2,73 |
| 67. ŠEDA Michal | 1997 | PKKBr | 00:26,29 | 460 | III. VT | 7/5 | +2,80 |
| 68. HORVÁT Petr | 1994 | PKZá | 00:26,39 | 455 | III. VT | 6/6 | +2,90 |
| 69. ŠTULIK Richard | 2001 | TJZn | 00:26,44 | 453 | III. VT | 1/3 | +2,95 |
| 70. HAMMERMÜLLER Jan | 2000 | KPSOs | 00:26,54 | 447 | III. VT | 6/5 | +3,05 |
| 71. PODEŠŤ Michal | 2001 | FaBr | 00:26,61 | 444 | III. VT | 3/4 | +3,12 |
| 72. DIRBÁK Martin | 1999 | ZIPK | 00:26,64 | 442 | III. VT | 2/4 | +3,15 |
| 73. HOLAS Jakub | 1997 | PSKr | 00:26,68 | 440 | III. VT | 4/6 | +3,19 |
| 74. BOHÁČ Milan | 1999 | KomBr | 00:26,69 | 440 | III. VT | 4/3 | +3,20 |
| 75. JANÍK Michal | 2000 | KoKa | 00:26,85 | 432 | III. VT | 4/5 | +3,36 |
| SAZOVSKÝ Jan | 2001 | PKNJ | 00:26,85 | 432 | III. VT | 3/6 | +3,36 |
| 77. RAISKUP Denis | 2002 | PSKr | 00:26,91 | 429 | III. VT | 2/1 | +3,42 |
| 78. MATULA Michal | 2000 | VoSP | 00:26,97 | 426 | III. VT | 1/4 | +3,48 |
| 79. SVOBODA Matyáš | 2001 | TJZn | 00:27,12 | 419 | III. VT | 3/2 | +3,63 |
| 80. PODZEMNÝ Matěj | 1997 | PKNJ | 00:27,20 | 416 | III. VT | 2/6 | +3,71 |
| 81. BRUNOVSKÝ Samuel | 2001 | SPK | 00:27,26 | 413 | III. VT | 4/1 | +3,77 |
| 82. ZEMAN Filip | 1999 | LoBe | 00:27,64 | 396 | III. VT | 2/5 | +4,15 |
| 83. DINKA Martin | 2000 | SPK | 00:27,72 | 393 | III. VT | 3/1 | +4,23 |
| 84. TOUTONGHI Michael | 1999 | SPSw | 00:27,79 | 390 | III. VT | 1/1 | +4,30 |

2016-11-27 12:37:07

Swim Meet Manager v2.3.1.0 (www.swimsolutions.cz)

Licence: PoPro



SPK - CAR GROUP A.S.

poharykabourek.cz
Prodej pohárů, trofejí, diplomů, plakátů a medailí - Jan Kabourek



53. VÁNOČNÍ CENA MĚSTA ZLÍNA
9. KOLO ČP - ARENA CUP
26.-27. 11. 2016



| | | | | | | |
|---|------|-------|----------|-----|-----|-------|
| 85. ŠKRABAL Martin | 1998 | ZIPK | 00:28,04 | 379 | 1/5 | +4,55 |
| 86. TRNKA Tobiáš | 2000 | LoBe | 00:28,16 | 375 | 1/6 | +4,67 |
| - VEŠKRNA Tomáš Nenastoupil/a | 1995 | KomBr | DNS | 0 | 4/2 | - |
| - URBÁNEK Petr Nenastoupil/a | 2003 | ZIPK | DNS | 0 | 1/2 | - |
| - PAPEŽ Radek SW 4.4 Předčasný start | 1983 | FKBr | DSQ | 0 | 7/6 | - |



SPK - CAR GROUP A.S.

poharykabourek.cz
Prodej pohárů, trofejí, diplomů, plakátů a medailí - Jan Kabourek



Noventis



53. VÁNOČNÍ CENA MĚSTA ZLÍNA

9. KOLO ČP - ARENA CUP

26.-27. 11. 2016



13) 50 Volný způsob Ženy

RČR25 Anna Kolářová
RVC ZI Aneta Pechancová
RČRD25 Lucie Svěčená

Bh 2014
LoTr 2009
SKŽat 2013

00:24,93
00:25,54
00:25,75

Ženy

| Jméno | Ročník | Klub | Čas | FINA body | VT | R/D | Odstup | |
|--------------------------|--------|-------|----------|-----------|---------|-----|--------|---------|
| 1. JANÍČKOVÁ Barbora | 2000 | PKKBr | 00:26,67 | 662 | I. VT | 20 | 13/2 | q |
| 2. CHUDÁRKOVÁ Gabriela | 1997 | ZIPK | 00:26,81 | 651 | II. VT | 17 | 11/4 | +0,14 q |
| 3. GERŽOVÁ Dominika | 1999 | TJKr | 00:26,83 | 650 | II. VT | 15 | 13/4 | +0,16 q |
| 4. DUCHOSLAVOVÁ Tereza | 2000 | JPK | 00:27,08 | 632 | II. VT | 13 | 12/4 | +0,41 q |
| 5. GEBAUEROVÁ Petra | 1998 | KPSOs | 00:27,30 | 617 | II. VT | 12 | 12/3 | +0,63 q |
| 6. MIKUŠKOVÁ Barbora | 2001 | SGTN | 00:27,33 | 615 | II. VT | 11 | 11/3 | +0,66 q |
| 7. PISARCZYK Ameila | 1998 | SMSRa | 00:27,35 | 614 | II. VT | 10 | 13/3 | +0,68 |
| 8. TECLOVÁ Adéla | 1999 | SCPAP | 00:27,53 | 602 | II. VT | 9 | 12/5 | +0,86 |
| 9. MICHÁLKOVÁ Kateřina | 2000 | DeBře | 00:27,58 | 598 | II. VT | 8 | 9/4 | +0,91 |
| 10. DOLNÍČKOVÁ Dominika | 1998 | KomBr | 00:27,67 | 592 | II. VT | 7 | 11/5 | +1,00 |
| 11. BERINGEROVÁ Kristýna | 1996 | SPSw | 00:27,69 | 591 | II. VT | 6 | 12/2 | +1,02 |
| 12. BURIANOVÁ Kateřina | 2000 | SCPAP | 00:27,81 | 584 | II. VT | 5 | 11/2 | +1,14 |
| 13. KORMANÍKOVÁ Katarína | 2001 | SPAMY | 00:27,87 | 580 | II. VT | 4 | 12/1 | +1,20 |
| 14. VYBÍHALOVÁ Petra | 1997 | ZIPK | 00:27,95 | 575 | II. VT | 3 | 10/4 | +1,28 |
| 15. SKOPALOVÁ Marie | 2001 | PKNJ | 00:27,99 | 572 | II. VT | 2 | 11/1 | +1,32 |
| 16. PSOTOVÁ Elena | 2001 | SPK | 00:28,17 | 561 | II. VT | 1 | 10/3 | +1,50 |
| 17. KNITTOVÁ Rozálie | 2000 | KPSOs | 00:28,18 | 561 | II. VT | | 13/1 | +1,51 |
| 18. DVOŘÁKOVÁ Lucie | 1999 | TJZn | 00:28,19 | 560 | II. VT | | 12/6 | +1,52 |
| 19. STREMEKOVÁ Klaudia | 1997 | SGTN | 00:28,25 | 557 | II. VT | | 13/5 | +1,58 |
| 20. ANTOŠOVÁ Vendula | 1987 | UnBr | 00:28,33 | 552 | II. VT | | 8/3 | +1,66 |
| 21. SÁZELOVÁ Gabriela | 1992 | UnOl | 00:28,36 | 550 | II. VT | | 9/3 | +1,69 |
| 22. LANGEROVÁ Monika | 1999 | ZIPK | 00:28,39 | 549 | II. VT | | 8/6 | +1,72 |
| 23. ZAMAZALOVÁ Veronika | 1997 | ASKBI | 00:28,42 | 547 | II. VT | | 9/2 | +1,75 |
| 24. HONSOVÁ Adéla | 2000 | ZIPK | 00:28,47 | 544 | II. VT | | 10/2 | +1,80 |
| 25. MARCIÁNOVÁ Eva | 2001 | PoPro | 00:28,65 | 534 | III. VT | | 13/6 | +1,98 |
| 26. HRABALOVÁ Veronika | 2001 | PoPro | 00:28,67 | 533 | III. VT | | 8/1 | +2,00 |
| SINGEROVÁ Anna-Marie | 1998 | PKKBr | 00:28,67 | 533 | III. VT | | 7/2 | +2,00 |
| 28. ČERNÁ Karolína | 2003 | FaBr | 00:28,72 | 530 | III. VT | | 9/1 | +2,05 |
| 29. NAVRÁTILOVÁ Markéta | 2000 | KVSPa | 00:28,75 | 528 | III. VT | | 9/5 | +2,08 |
| 30. PAVLÍČKOVÁ Anna | 2001 | KomBr | 00:28,78 | 527 | III. VT | | 10/6 | +2,11 |
| 31. KALÁŠKOVÁ Kateřina | 1999 | KomBr | 00:28,79 | 526 | III. VT | | 10/5 | +2,12 |
| 32. PLUHAŘOVÁ Denisa | 2001 | PSKr | 00:28,81 | 525 | III. VT | | 8/4 | +2,14 |
| 33. NAVRÁTILOVÁ Michaela | 2000 | KVSPa | 00:28,84 | 523 | III. VT | | 11/6 | +2,17 |
| 34. AVRAMOVÁ Pavla | 1999 | SCPAP | 00:28,86 | 522 | III. VT | | 8/5 | +2,19 |
| 35. LISSOVÁ Nikol | 2002 | ZIPK | 00:28,94 | 518 | III. VT | | 9/6 | +2,27 |
| 36. PLESKOTOVÁ Julie | 2002 | Boh | 00:29,08 | 510 | III. VT | | 10/1 | +2,41 |
| 37. VRÁNOVÁ Kateřina | 1994 | UnBr | 00:29,13 | 508 | III. VT | | 7/3 | +2,46 |
| 38. BÁRTKOVÁ Gabriela | 1999 | Zlín | 00:29,17 | 506 | III. VT | | 6/2 | +2,50 |

2016-11-27 12:37:09

Swim Meet Manager v2.3.1.0 (www.swimsolutions.cz)

Licence: PoPro



SPK - CAR GROUP A.S.

poharykabourek.cz
Prodej pohárů, trofejí, diplomů, plakátů a medailí - Jan Kabourek





53. VÁNOČNÍ CENA MĚSTA ZLÍNA

9. KOLO ČP - ARENA CUP

26.-27. 11. 2016



| | | | | | | | |
|---------------------------|------|-------|----------|-----|---------|-----|-------|
| 39. ZELINKOVÁ Petra | 1999 | Zlín | 00:29,20 | 504 | III. VT | 7/5 | +2,53 |
| 40. GOLDMANNOVÁ Magdalena | 1996 | SPSw | 00:29,46 | 491 | III. VT | 7/4 | +2,79 |
| MAŠATOVÁ Markéta | 2001 | TJZn | 00:29,46 | 491 | III. VT | 6/3 | +2,79 |
| 42. BÁBSKA Lara | 2000 | SPK | 00:29,49 | 489 | III. VT | 8/2 | +2,82 |
| 43. HORÁKOVÁ Denisa | 2000 | KPSOs | 00:29,53 | 487 | III. VT | 1/5 | +2,86 |
| 44. PIŠKULOVÁ Denisa | 2001 | DeBře | 00:29,59 | 484 | III. VT | 5/4 | +2,92 |
| 45. PRASKAČOVÁ Kateřina | 1996 | PoPro | 00:29,67 | 481 | III. VT | 5/3 | +3,00 |
| 46. BARTOŠOVÁ Sabina | 2001 | SKS | 00:29,75 | 477 | III. VT | 5/5 | +3,08 |
| 47. JORDÁNOVÁ Gabriela | 2001 | TJZn | 00:29,80 | 474 | III. VT | 4/2 | +3,13 |
| VESZELEIOVÁ Kristína | 2000 | TRUMB | 00:29,80 | 474 | III. VT | 7/1 | +3,13 |
| 49. JORDOVÁ Eva | 1989 | KomBr | 00:29,83 | 473 | III. VT | 7/6 | +3,16 |
| 50. HÝBLEROVÁ Adéla | 2000 | TJZn | 00:29,97 | 466 | III. VT | 5/2 | +3,30 |
| 51. HUDEČKOVÁ Nela | 2002 | SIOp | 00:29,98 | 466 | III. VT | 6/5 | +3,31 |
| 52. INDROVÁ Agáta | 2000 | KomBr | 00:30,05 | 463 | III. VT | 5/1 | +3,38 |
| 53. ANSORGOVÁ Jana | 1995 | KomBr | 00:30,06 | 462 | III. VT | 6/6 | +3,39 |
| 54. MAREŠOVÁ Iveta | 1994 | UnBr | 00:30,22 | 455 | III. VT | 6/4 | +3,55 |
| 55. HRUŠKOVÁ Anežka | 1999 | KomBr | 00:30,36 | 449 | III. VT | 5/6 | +3,69 |
| 56. KRAUSOVÁ Eliška | 2001 | PKNJ | 00:30,51 | 442 | III. VT | 3/4 | +3,84 |
| 57. KAŠNÁ Karolína | 1999 | SIOp | 00:30,54 | 441 | III. VT | 3/1 | +3,87 |
| 58. BOGUČKA Karolina | 2000 | SMSRa | 00:30,65 | 436 | III. VT | 4/4 | +3,98 |
| 59. GOGELOVÁ Michaela | 2001 | Zlín | 00:30,70 | 434 | III. VT | 4/1 | +4,03 |
| 60. NOCIAROVÁ Nela | 2001 | FaBr | 00:30,76 | 431 | III. VT | 2/2 | +4,09 |
| ZLOBICKÁ Bára | 2001 | Zlín | 00:30,76 | 431 | III. VT | 6/1 | +4,09 |
| 62. DOLEŽALOVÁ Lucie | 2002 | Zlín | 00:30,89 | 426 | III. VT | 4/3 | +4,22 |
| 63. MACHÝČKOVÁ Magdalena | 2002 | SIOp | 00:30,95 | 423 | III. VT | 3/5 | +4,28 |
| 64. MICHALČÍKOVÁ Štěpánka | 2003 | SpUB | 00:31,02 | 421 | III. VT | 4/6 | +4,35 |
| 65. SEDLÁKOVÁ Zuzana | 2003 | TJZn | 00:31,03 | 420 | III. VT | 4/5 | +4,36 |
| 66. ZAŇKOVÁ Tereza | 2002 | Boh | 00:31,08 | 418 | | 3/3 | +4,41 |
| 67. GALUŠKOVÁ Andrea | 2003 | Zlín | 00:31,10 | 417 | | 3/6 | +4,43 |
| 68. ŽÉDKOVÁ Kateřina | 2001 | Zlín | 00:31,59 | 398 | | 2/4 | +4,92 |
| 69. PÁLENÍKOVÁ Barbora | 1998 | KomBr | 00:32,03 | 382 | | 2/3 | +5,36 |
| 70. KOSÍKOVÁ Erika | 2001 | KomBr | 00:32,16 | 377 | | 2/1 | +5,49 |
| 71. KASPERLÍKOVÁ Aneta | 1999 | KoKa | 00:32,48 | 366 | | 3/2 | +5,81 |
| 72. HORÁKOVÁ Alžběta | 2001 | SIOp | 00:32,54 | 364 | | 1/3 | +5,87 |
| 73. BARTUŠKOVÁ Simona | 1998 | PKKBr | 00:32,61 | 362 | | 2/5 | +5,94 |
| 74. KOPECKÁ Nikola | 2001 | Boh | 00:33,64 | 330 | | 1/2 | +6,97 |
| 75. FRANKOVÁ Eliška | 2001 | KoKa | 00:34,45 | 307 | | 1/4 | +7,78 |





53. VÁNOČNÍ CENA MĚSTA ZLÍNA

9. KOLO ČP - ARENA CUP

26.-27. 11. 2016



14) 800 Volný způsob Ženy

| | | | |
|--------------------------|-------|------|-----------------|
| RČR25 Jana Pechanová | KomBr | 2005 | 08:28,83 |
| RVC ZI Martina Elhenická | LoTr | 2015 | 08:37,02 |
| RČRD25 Jana Pechanová | PKPří | 1997 | 08:33,40 |

Ženy

| Jméno | Ročník | Klub | Čas | FINA body | VT | R/D | Odstup |
|--|---|---|---------------------|---|---|---|---------------------|
| 1. ELHENICKÁ Martina | 1993 | LoTr | 08:40,45 | 781 | I. VT | 20 2/3 | |
| 50m: 00:30,85 (1) 100m: 01:03,58 (1) | 150m: 01:36,50 (1) 200m: 02:09,32 (1) | 250m: 02:42,31 (1) 300m: 03:15,36 (1) | 350m: 03:48,18 (1) | 400m: 04:21,32 (1) 450m: 04:53,69 (1) | 500m: 05:26,38 (1) 550m: 05:59,18 (1) | 600m: 06:32,19 (1) 650m: 07:04,94 (1) | 700m: 07:37,64 (1) |
| 2. POLACHOVÁ Tereza | 1997 | TJZn | 09:09,92 | 662 | I. VT | 17 2/4 | +29,47 |
| 50m: 00:31,31 (2) 100m: 01:04,32 (2) | 150m: 01:37,90 (2) 200m: 02:12,22 (2) | 250m: 02:46,56 (2) 300m: 03:20,91 (2) | 350m: 03:55,59 (2) | 400m: 04:30,82 (2) 450m: 05:05,57 (2) | 500m: 05:40,61 (2) 550m: 06:15,74 (2) | 600m: 06:51,41 (2) 650m: 07:25,94 (2) | 700m: 08:01,65 (2) |
| 3. ŠTĚBOVÁ Michaela | 1999 | SCPAP | 09:22,05 | 620 | II. VT | 15 2/2 | +41,60 |
| 50m: 00:32,03 (4) 100m: 01:06,51 (3) | 150m: 01:41,98 (4) 200m: 02:17,46 (4) | 250m: 02:53,27 (4) 300m: 03:29,39 (4) | 350m: 04:05,13 (4) | 400m: 04:41,21 (4) 450m: 05:17,06 (4) | 500m: 05:52,64 (4) 550m: 06:27,96 (3) | 600m: 07:03,10 (3) 650m: 07:38,10 (3) | 700m: 08:13,44 (3) |
| 4. PETŘEKOVÁ Veronika | 2000 | KPSOs | 09:24,22 | 613 | II. VT | 13 2/1 | +43,77 |
| 50m: 00:32,65 (6) 100m: 01:08,35 (8) | 150m: 01:44,43 (6) 200m: 02:20,61 (6) | 250m: 02:56,55 (6) 300m: 03:31,98 (5) | 350m: 04:07,74 (5) | 400m: 04:43,82 (5) 450m: 05:19,07 (5) | 500m: 05:54,30 (5) 550m: 06:29,74 (5) | 600m: 07:04,69 (4) 650m: 07:40,17 (4) | 700m: 08:15,62 (4) |
| 5. KYSELOVÁ Michaela | 1999 | PKKBr | 09:30,11 | 594 | II. VT | 12 1/3 | +49,66 |
| 50m: 00:31,56 (3) 100m: 01:06,63 (4) | 150m: 01:41,32 (3) 200m: 02:16,29 (3) | 250m: 02:51,27 (3) 300m: 03:27,29 (3) | 350m: 04:03,04 (3) | 400m: 04:39,16 (3) 450m: 05:15,67 (3) | 500m: 05:51,29 (3) 550m: 06:28,22 (4) | 600m: 07:05,53 (5) 650m: 07:42,34 (5) | 700m: 08:19,30 (5) |
| 6. HUDCOVÁ Marika | 2001 | KPSOs | 09:31,22 | 591 | II. VT | 11 1/6 | +50,77 |
| 50m: 00:33,60 (11) 100m: 01:09,51 (10) | 150m: 01:45,98 (10) 200m: 02:22,06 (10) | 250m: 02:58,11 (7) 300m: 03:34,36 (7) | 350m: 04:11,14 (7) | 400m: 04:47,54 (7) 450m: 05:23,66 (6) | 500m: 05:59,75 (6) 550m: 06:35,35 (6) | 600m: 07:11,35 (6) 650m: 07:47,42 (6) | 700m: 08:22,53 (6) |
| 7. VRÁBLÍKOVÁ Veronika | 2000 | KomBr | 09:45,45 | 549 | II. VT | 10 1/1 | +1:05,00 |
| 50m: 00:33,01 (9) 100m: 01:08,63 (9) | 150m: 01:44,94 (9) 200m: 02:21,75 (8) | 250m: 02:58,75 (10) 300m: 03:35,49 (9) | 350m: 04:12,58 (9) | 400m: 04:49,48 (8) 450m: 05:26,67 (8) | 500m: 06:03,71 (8) 550m: 06:40,73 (8) | 600m: 07:18,35 (8) 650m: 07:55,78 (8) | 700m: 08:32,75 (8) |
| 8. NOVÁKOVÁ Pavlína | 1996 | Boh | 09:47,52 | 543 | II. VT | 9 2/6 | +1:07,07 |
| 50m: 00:32,73 (7) 100m: 01:07,87 (5) | 150m: 01:43,59 (5) 200m: 02:19,81 (5) | 250m: 02:56,21 (5) 300m: 03:33,06 (6) | 350m: 04:09,70 (6) | 400m: 04:46,61 (6) 450m: 05:23,94 (7) | 500m: 06:01,64 (7) 550m: 06:39,58 (7) | 600m: 07:17,38 (7) 650m: 07:55,18 (7) | 700m: 08:32,61 (7) |
| 9. FADRNÁ Tereza | 2000 | KPSOs | 09:49,53 | 538 | III. VT | 8 1/5 | +1:09,08 |
| 50m: 00:33,53 (10) 100m: 01:09,66 (11) | 150m: 01:46,11 (11) 200m: 02:22,84 (11) | 250m: 02:59,62 (11) 300m: 03:37,12 (11) | 350m: 04:14,68 (11) | 400m: 04:52,46 (11) 450m: 05:29,66 (11) | 500m: 06:07,16 (11) 550m: 06:44,80 (11) | 600m: 07:21,90 (10) 650m: 07:59,27 (10) | 700m: 08:36,54 (10) |
| 10. HRUŠKOVÁ Anežka | 1999 | KomBr | 09:50,42 | 535 | III. VT | 7 1/2 | +1:09,97 |
| 50m: 00:32,38 (5) 100m: 01:08,25 (7) | 150m: 01:44,75 (8) 200m: 02:21,78 (9) | 250m: 02:58,42 (9) 300m: 03:34,97 (8) | 350m: 04:12,56 (8) | 400m: 04:50,12 (9) 450m: 05:27,41 (9) | 500m: 06:04,79 (9) 550m: 06:41,72 (9) | 600m: 07:19,71 (9) 650m: 07:57,15 (9) | 700m: 08:35,81 (9) |
| 11. BOGUČKA Karolina | 2000 | SMSRa | 09:53,37 | 527 | III. VT | 6 2/5 | +1:12,92 |
| 50m: 00:32,76 (8) 100m: 01:08,09 (6) | 150m: 01:44,44 (7) 200m: 02:21,13 (7) | 250m: 02:58,24 (8) 300m: 03:35,93 (10) | 350m: 04:13,04 (10) | 400m: 04:50,47 (10) 450m: 05:28,41 (10) | 500m: 06:06,15 (10) 550m: 06:44,41 (10) | 600m: 07:22,56 (11) 650m: 08:00,65 (11) | 700m: 08:38,62 (11) |
| 12. AVRAMOVÁ Pavla | 1999 | SCPAP | 10:05,23 | 497 | III. VT | 5 1/4 | +1:24,78 |
| 50m: 00:33,92 (12) 100m: 01:11,46 (12) | 150m: 01:50,13 (12) 200m: 02:29,02 (12) | 250m: 03:07,03 (12) 300m: 03:43,47 (12) | 350m: 04:20,79 (12) | 400m: 04:57,25 (12) 450m: 05:34,44 (12) | 500m: 06:11,76 (12) 550m: 06:51,43 (12) | 600m: 07:29,97 (12) 650m: 08:08,48 (12) | 700m: 08:47,63 (12) |





53. VÁNOČNÍ CENA MĚSTA ZLÍNA
9. KOLO ČP - ARENA CUP
26.-27. 11. 2016



112) 50 Volný způsob Muži Finále

| | | | |
|---------------------|-------|------|----------|
| RČR25 Tomáš Plevko | SKŽat | 2012 | 00:21,63 |
| RVC ZI Ivo Benda | Zlín | 2002 | 00:22,63 |
| RČRD25 Tomáš Plevko | SKŽat | 2009 | 00:22,26 |

Muži

| Jméno | Ročník | Klub | Čas | FINA body | VT | R/D | Odstup | |
|---------------------|--------|-------|----------|-----------|--------|-----|--------|-------|
| 1. VOBOŘIL Matěj | 1993 | KomBr | 00:23,07 | 681 | I. VT | 20 | A/2 | |
| 2. MOSER Josef | 1997 | KomBr | 00:23,22 | 668 | I. VT | 17 | A/3 | +0,15 |
| 3. RUBÁČEK Michal | 1986 | KPSOs | 00:23,51 | 644 | II. VT | 15 | A/5 | +0,44 |
| 4. VAVREČKA Dominik | 1995 | KomBr | 00:23,61 | 636 | II. VT | 13 | A/4 | +0,54 |
| 5. VANĚČKA Zdeněk | 1995 | ZIPK | 00:23,72 | 627 | II. VT | 12 | A/1 | +0,65 |
| 6. NOVÁK Petr | 1996 | Boh | 00:24,19 | 591 | II. VT | 11 | A/6 | +1,12 |





53. VÁNOČNÍ CENA MĚSTA ZLÍNA
9. KOLO ČP - ARENA CUP
26.-27. 11. 2016



113) 50 Volný způsob Ženy Finále

| | | | |
|-------------------------|-------|------|----------|
| RČR25 Anna Kolářová | Bh | 2014 | 00:24,93 |
| RVC ZI Aneta Pechancová | LoTr | 2009 | 00:25,54 |
| RČRD25 Lucie Svěčená | SKŽat | 2013 | 00:25,75 |

Ženy

| Jméno | Ročník | Klub | Čas | FINA body | VT | R/D | Odstup | |
|------------------------|--------|-------|----------|-----------|--------|-----|--------|-------|
| 1. GERŽOVÁ Dominika | 1999 | TJKr | 00:26,41 | 681 | I. VT | 20 | A/2 | |
| 2. JANÍČKOVÁ Barbora | 2000 | PKKBr | 00:26,45 | 678 | I. VT | 17 | A/3 | +0,04 |
| 3. CHUDÁRKOVÁ Gabriela | 1997 | ZIPK | 00:26,72 | 658 | II. VT | 15 | A/4 | +0,31 |
| 4. GEBAUEROVÁ Petra | 1998 | KPSOs | 00:27,08 | 632 | II. VT | 13 | A/1 | +0,67 |
| 5. DUCHOSLAVOVÁ Tereza | 2000 | JPK | 00:27,19 | 624 | II. VT | 12 | A/5 | +0,78 |
| 6. MIKUŠKOVÁ Barbora | 2001 | SGTN | 00:27,61 | 596 | II. VT | 11 | A/6 | +1,20 |





53. VÁNOČNÍ CENA MĚSTA ZLÍNA

9. KOLO ČP - ARENA CUP

26.-27. 11. 2016



15) 200 Prsa Muži

| | | | |
|----------------------|-------|------|----------|
| RČR25 Jiří Jedlička | SCPAP | 2007 | 02:08,47 |
| RVC ZI Jiří Vlček | KomBr | 2009 | 02:13,22 |
| RČRD25 Petr Bartůněk | ChÚ | 2009 | 02:10,33 |

Muži

| Jméno | Ročník | Klub | Čas | FINA body | VT | R/D | Odstup |
|---|--------|-------|-----------------|-----------|---------|--------|--------|
| 1. CHRÁPAVÝ Filip 50m: 00:30,52 (2) 100m: 01:03,91 (1) 150m: 01:38,49 (1) | 1999 | FaBr | 02:13,75 | 734 | I. VT | 20 5/4 | |
| 2. OSINA Marek 50m: 00:31,69 (4) 100m: 01:05,75 (2) 150m: 01:40,26 (2) | 1998 | KomBr | 02:15,01 | 714 | I. VT | 17 5/5 | +1,26 |
| 3. BEJČEK Martin 50m: 00:31,53 (3) 100m: 01:06,63 (4) 150m: 01:41,87 (3) | 1998 | Boh | 02:17,24 | 680 | I. VT | 15 5/3 | +3,49 |
| 4. HAVRÁNEK Tomáš 50m: 00:30,50 (1) 100m: 01:05,76 (3) 150m: 01:42,54 (4) | 1994 | Boh | 02:19,48 | 648 | II. VT | 13 4/6 | +5,73 |
| 5. ŠPAČEK Dominik 50m: 00:32,21 (6) 100m: 01:07,82 (5) 150m: 01:44,28 (5) | 1998 | KomBr | 02:20,80 | 629 | II. VT | 12 5/2 | +7,05 |
| 6. ZÁBOJNÍK Matěj 50m: 00:32,16 (5) 100m: 01:08,43 (6) 150m: 01:45,33 (6) | 2000 | ZIPK | 02:23,52 | 594 | II. VT | 11 5/1 | +9,77 |
| 7. KUČERA Štěpán 50m: 00:33,40 (8) 100m: 01:10,02 (8) 150m: 01:47,13 (8) | 1999 | KomBr | 02:24,25 | 585 | II. VT | 10 5/6 | +10,50 |
| 8. KAZIMÍR Samuel Alexander 50m: 00:32,42 (7) 100m: 01:08,70 (7) 150m: 01:46,50 (7) | 2001 | SPK | 02:24,83 | 578 | II. VT | 9 4/3 | +11,08 |
| 9. ULLMANN Eduard 50m: 00:34,17 (13) 100m: 01:11,48 (9) 150m: 01:49,46 (9) | 1990 | UnBr | 02:27,20 | 551 | II. VT | 8 4/1 | +13,45 |
| 10. ODSTRČIL Filip 50m: 00:33,74 (10) 100m: 01:11,79 (10) 150m: 01:50,01 (10) | 1999 | PKKBr | 02:28,00 | 542 | II. VT | 7 4/2 | +14,25 |
| 11. LAHODA Jakub 50m: 00:34,64 (15) 100m: 01:13,27 (14) 150m: 01:51,82 (11) | 2000 | SKS | 02:30,33 | 517 | III. VT | 6 2/3 | +16,58 |
| 12. CHALUPA Jakub 50m: 00:33,60 (9) 100m: 01:11,95 (11) 150m: 01:52,41 (12) | 2001 | Boh | 02:31,97 | 501 | III. VT | 5 4/4 | +18,22 |
| 13. KLABAN Jiří 50m: 00:35,37 (17) 100m: 01:14,79 (16) 150m: 01:54,16 (15) | 2000 | PKHK | 02:32,40 | 496 | III. VT | 4 2/2 | +18,65 |
| 14. TRNKA Tobiáš 50m: 00:34,31 (14) 100m: 01:12,35 (12) 150m: 01:52,76 (14) | 2000 | LoBe | 02:33,07 | 490 | III. VT | 3 3/3 | +19,32 |
| 15. VAVREČKA Dominik 50m: 00:33,86 (11) 100m: 01:12,39 (13) 150m: 01:52,71 (13) | 1995 | KomBr | 02:33,83 | 483 | III. VT | 2 4/5 | +20,08 |
| 16. BERAN Michal 50m: 00:35,89 (21) 100m: 01:14,98 (17) 150m: 01:55,66 (17) | 1998 | PKPar | 02:34,98 | 472 | III. VT | 1 3/4 | +21,23 |
| 17. ŘÍHA Jakub 50m: 00:34,73 (16) 100m: 01:15,12 (18) 150m: 01:55,95 (18) | 1994 | KomBr | 02:35,47 | 468 | III. VT | 3/2 | +21,72 |
| 18. ŠVEC Filip 50m: 00:33,93 (12) 100m: 01:14,14 (15) 150m: 01:55,39 (16) | 2001 | PoPro | 02:35,89 | 464 | III. VT | 3/5 | +22,14 |
| 19. ADÁMEK Silvestr 50m: 00:35,50 (18) 100m: 01:15,60 (19) 150m: 01:56,56 (19) | 2001 | TJFr | 02:36,83 | 456 | III. VT | 3/1 | +23,08 |
| 20. TOPIČ Ondřej 50m: 00:35,87 (20) 100m: 01:16,31 (20) 150m: 01:57,28 (20) | 1997 | PKPří | 02:37,98 | 446 | III. VT | 2/5 | +24,23 |
| 21. JUNA Michal 50m: 00:35,86 (19) 100m: 01:17,15 (22) 150m: 02:00,05 (23) | 2001 | TJKr | 02:40,74 | 423 | III. VT | 1/3 | +26,99 |
| 22. MIKO Dušan 50m: 00:36,79 (24) 100m: 01:17,61 (24) 150m: 02:00,34 (24) | 2000 | LoBe | 02:41,33 | 418 | | 3/6 | +27,58 |
| 23. KINCL Jan 50m: 00:36,59 (23) 100m: 01:17,33 (23) 150m: 01:59,30 (21) | 1998 | TJVs | 02:41,37 | 418 | | 2/4 | +27,62 |





Generální partner
ČSPS

53. VÁNOČNÍ CENA MĚSTA ZLÍNA

9. KOLO ČP - ARENA CUP

26.-27. 11. 2016



| | | | | | | |
|---|--------------|--------------|-------------------------------|----------|------------|--------------------|
| 24. TOUTONGHI Michael 50m: 00:35,91 (22) 100m: 01:16,59 (21) - VONDRÁČEK Vladimír SW 7.6 nesoučasný dohmat | 1999 2000 | SPSw UnOI | 02:42,72 DSQ | 408 0 | 1/4 1/2 | +28,97 - |
|---|--------------|--------------|-------------------------------|----------|------------|--------------------|



SPK - CAR GROUP A.S.

poharykabourek.cz
Prodej pohárů, trofejí, diplomů, plakátů a medailí - Jan Kabourek



Noventis



53. VÁNOČNÍ CENA MĚSTA ZLÍNA

9. KOLO ČP - ARENA CUP

26.-27. 11. 2016



16) 200 Prsa Ženy

| | | | |
|----------------------------|----------|------|-----------------|
| RČR25 Petra Chocová | PKČL | 2013 | 02:23,64 |
| RVC ZI Agnieszka Ostrowska | Raciborz | 2011 | 02:30,09 |
| RČRD25 Petra Chocová | PKČL | 2002 | 02:29,45 |

Ženy

| Jméno | Ročník | Klub | Čas | FINA body | VT | R/D | Odstup |
|---|--------|-------|-----------------|-----------|---------|--------|---------------|
| 1. MATOŠKOVÁ Lucie 50m: 00:35,47 (2) 100m: 01:15,70 (2) 150m: 01:55,31 (2) | 1999 | Zlín | 02:34,25 | 664 | I. VT | 20 5/5 | |
| 2. MARUSZCZYK Beata 50m: 00:35,84 (5) 100m: 01:16,07 (5) 150m: 01:55,21 (1) | 2000 | SMSRa | 02:34,57 | 660 | I. VT | 17 5/4 | +0,32 |
| 3. OSTROWSKA Agnieszka 50m: 00:36,25 (6) 100m: 01:15,53 (1) 150m: 01:55,33 (3) | 1990 | AZSRa | 02:34,69 | 658 | II. VT | 15 5/3 | +0,44 |
| 4. HUDCOVÁ Marika 50m: 00:37,36 (10) 100m: 01:18,05 (7) 150m: 01:59,24 (8) | 2001 | KPSOs | 02:38,91 | 607 | II. VT | 13 5/1 | +4,66 |
| 5. KOCJAN Wiktoría 50m: 00:37,60 (13) 100m: 01:18,13 (8) 150m: 01:59,04 (7) | 2000 | SMSRa | 02:38,92 | 607 | II. VT | 12 5/2 | +4,67 |
| 6. CHRÁPAVÁ Edita 50m: 00:35,43 (1) 100m: 01:15,91 (4) 150m: 01:57,91 (5) | 1999 | FaBr | 02:39,27 | 603 | II. VT | 11 5/6 | +5,02 |
| 7. KOMORNÍKOVÁ Natálie 50m: 00:35,75 (4) 100m: 01:15,72 (3) 150m: 01:57,88 (4) | 2000 | SPK | 02:39,72 | 598 | II. VT | 10 4/4 | +5,47 |
| 8. JORDOVÁ Eva 50m: 00:35,55 (3) 100m: 01:16,36 (6) 150m: 01:58,58 (6) | 1989 | KomBr | 02:41,35 | 580 | II. VT | 9 4/3 | +7,10 |
| 9. NAVRÁTILOVÁ Markéta 50m: 00:37,29 (8) 100m: 01:18,85 (9) 150m: 02:00,31 (9) | 2000 | KVSPa | 02:41,48 | 579 | II. VT | 8 4/5 | +7,23 |
| 10. NAVRÁTILOVÁ Michaela 50m: 00:37,47 (11) 100m: 01:18,92 (10) 150m: 02:01,24 (10) | 2000 | KVSPa | 02:43,89 | 554 | II. VT | 7 4/2 | +9,64 |
| 11. ŠTĚRBOVÁ Michaela 50m: 00:37,58 (12) 100m: 01:19,67 (11) 150m: 02:02,65 (11) | 1999 | SCPAP | 02:44,81 | 544 | II. VT | 6 3/3 | +10,56 |
| 12. JELÍNKOVÁ Barbora 50m: 00:37,31 (9) 100m: 01:19,96 (12) 150m: 02:04,81 (12) | 1998 | TJZn | 02:48,62 | 508 | III. VT | 5 4/6 | +14,37 |
| 13. POLACHOVÁ Tereza 50m: 00:39,03 (19) 100m: 01:22,61 (18) 150m: 02:06,16 (15) | 1997 | TJZn | 02:49,23 | 503 | III. VT | 4 2/3 | +14,98 |
| 14. MICHALČÍKOVÁ Štěpánka 50m: 00:38,15 (16) 100m: 01:21,74 (16) 150m: 02:05,69 (14) | 2003 | SpUB | 02:49,71 | 499 | III. VT | 3 3/4 | +15,46 |
| 15. GRMELOVÁ Viktorie 50m: 00:38,44 (17) 100m: 01:22,32 (17) 150m: 02:07,39 (16) | 2000 | ASKBI | 02:50,23 | 494 | III. VT | 2 3/5 | +15,98 |
| 16. KOLBE Wiktoría 50m: 00:37,03 (7) 100m: 01:20,10 (13) 150m: 02:05,09 (13) | 1998 | SMSRa | 02:51,24 | 485 | III. VT | 1 4/1 | +16,99 |
| 17. DVOŘÁKOVÁ Adéla 50m: 00:39,84 (21) 100m: 01:23,32 (19) 150m: 02:07,93 (18) | 2001 | PKLtv | 02:53,00 | 471 | III. VT | 2/1 | +18,75 |
| 18. KAHAJOVÁ Barbora 50m: 00:37,96 (15) 100m: 01:21,56 (14) 150m: 02:07,89 (17) | 2001 | PSKr | 02:53,29 | 468 | III. VT | 2/5 | +19,04 |
| 19. VESZELEIOVÁ Kristína 50m: 00:40,82 (23) 100m: 01:25,58 (21) 150m: 02:10,77 (20) | 2000 | TRUMB | 02:56,36 | 444 | III. VT | 3/2 | +22,11 |
| 20. HRACKÁ Eliška 50m: 00:37,71 (14) 100m: 01:21,69 (15) 150m: 02:08,96 (19) | 1998 | PKHa | 02:56,46 | 444 | III. VT | 3/6 | +22,21 |
| 21. GALUŠKOVÁ Andrea 50m: 00:40,82 (24) 100m: 01:27,36 (25) 150m: 02:13,53 (23) | 2003 | Zlín | 02:59,31 | 423 | III. VT | 1/4 | +25,06 |
| 22. KOPŘIVOVÁ Hana 50m: 00:41,11 (26) 100m: 01:27,03 (24) 150m: 02:13,96 (24) | 1998 | ASKBI | 02:59,56 | 421 | III. VT | 1/3 | +25,31 |
| 23. GARTNEROVÁ Adéla 50m: 00:40,93 (25) 100m: 01:25,99 (22) 150m: 02:12,65 (21) | 2000 | UnOl | 02:59,84 | 419 | | 2/2 | +25,59 |





53. VÁNOČNÍ CENA MĚSTA ZLÍNA 9. KOLO ČP - ARENA CUP 26.-27. 11. 2016



| | | | | | |
|---|------------|----------|-----|-----|--------|
| 24. PÁLENÍKOVÁ Barbora 50m: 00:38,99 (18) 100m: 01:24,85 (20) | 1998 KomBr | 03:01,18 | 410 | 3/1 | +26,93 |
| 25. BLOVSKÁ Barbora 50m: 00:39,67 (20) 100m: 01:26,08 (23) | 2001 SIPI | 03:04,15 | 390 | 2/4 | +29,90 |
| 26. NĚMČANSKÁ Barbora 50m: 00:40,66 (22) 100m: 01:27,77 (26) | 2003 SIOP | 03:06,59 | 375 | 1/2 | +32,34 |



SPK - CAR GROUP A.S.

poharykabourek.cz
Prodej pohárů, trofejí, diplomů, plakátů a medailí - Jan Kabourek

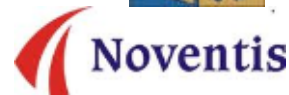



53. VÁNOČNÍ CENA MĚSTA ZLÍNA

9. KOLO ČP - ARENA CUP

26.-27. 11. 2016



17) 100 Polohový závod Muži

| | | | |
|----------------------|-------|------|----------|
| RČR25 Jan Šefl | SIPI | 2012 | 00:53,38 |
| RVC ZI Verner Martin | KomBr | 2014 | 00:55,42 |
| RČRD25 Michal Ledl | Boh | 2009 | 00:54,30 |

Muži

| Jméno | Ročník | Klub | Čas | FINA body | VT | R/D | Odstup | |
|------------------------------|--------|-------|----------|-----------------|-----|-----------|--------|-------|
| 1. ŠEFL Jan | 1990 | SIPI | 00:25,15 | 00:55,69 | 755 | I. VT 20 | 8/3 | |
| 2. HAVRÁNEK Tomáš | 1994 | Boh | 00:25,81 | 00:55,88 | 747 | I. VT 17 | 8/2 | +0,19 |
| 3. VOBOŘIL Matěj | 1993 | KomBr | 00:26,11 | 00:57,28 | 694 | I. VT 15 | 8/4 | +1,59 |
| 4. TOBIÁŠ Jakub | 1995 | KomBr | 00:26,94 | 00:57,46 | 687 | I. VT 13 | 7/3 | +1,77 |
| 5. CIBULKA Jakub | 1996 | PoPro | 00:27,01 | 00:59,37 | 623 | II. VT 12 | 6/4 | +3,68 |
| 6. PILEK Adam | 1998 | PKNZ | 00:27,28 | 00:59,47 | 620 | II. VT 11 | 8/1 | +3,78 |
| 7. CHRÁPAVÝ Filip | 1999 | FaBr | 00:28,97 | 01:00,03 | 603 | II. VT 10 | 8/6 | +4,34 |
| 8. HANZAL Jan | 1998 | Boh | 00:28,29 | 01:00,29 | 595 | II. VT 9 | 7/4 | +4,60 |
| 9. PROCHÁZKA Roman | 2001 | SjBr | 00:28,01 | 01:01,29 | 566 | II. VT 8 | 6/2 | +5,60 |
| 10. KOT Petr | 1996 | Olymp | 00:29,11 | 01:01,44 | 562 | II. VT 7 | 7/5 | +5,75 |
| 11. SLÍVA Jan | 1998 | ZIPK | 00:27,16 | 01:01,57 | 559 | II. VT 6 | 6/3 | +5,88 |
| 12. SOUKUP Miroslav | 1995 | ÚAPS | 00:28,74 | 01:01,67 | 556 | II. VT 5 | 7/1 | +5,98 |
| 13. KALNÍK Lukáš | 2001 | SGTN | 00:28,39 | 01:01,74 | 554 | II. VT 4 | 7/2 | +6,05 |
| 14. POŠMOURNÝ Matěj | 1998 | LoBe | 00:29,10 | 01:01,96 | 548 | II. VT 3 | 5/4 | +6,27 |
| 15. KRATOCHVÍL Josef | 2001 | PKNJ | 00:28,25 | 01:02,03 | 546 | II. VT 2 | 6/1 | +6,34 |
| 16. KOZUBEK Matěj | 1996 | Boh | 00:28,73 | 01:02,07 | 545 | II. VT 1 | 5/2 | +6,38 |
| 17. REJMAN Matouš | 1999 | KVSPa | 00:28,94 | 01:02,48 | 535 | III. VT | 6/6 | +6,79 |
| 18. VENCEL Michal | 1996 | ASKBI | 00:29,56 | 01:02,58 | 532 | III. VT | 5/3 | +6,89 |
| 19. ČERVINKA Filip | 1993 | UnBr | 00:29,95 | 01:03,07 | 520 | III. VT | 5/5 | +7,38 |
| 20. KAZIMÍR Samuel Alexander | 2001 | SPK | 00:29,44 | 01:03,11 | 519 | III. VT | 6/5 | +7,42 |
| 21. OBR Michal | 2001 | TJVs | 00:28,83 | 01:03,18 | 517 | III. VT | 3/1 | +7,49 |
| 22. SKÁLA Jakub | 2001 | Zlín | 00:29,24 | 01:03,24 | 516 | III. VT | 3/5 | +7,55 |
| 23. HÁJEK Vojtěch | 2000 | PKHK | 00:29,26 | 01:03,29 | 514 | III. VT | 5/6 | +7,60 |
| ZÁBOJNÍK Matěj | 2000 | ZIPK | 00:29,84 | 01:03,29 | 514 | III. VT | 4/3 | +7,60 |
| 25. TOMANDL David | 2001 | PKKBr | 00:28,08 | 01:03,47 | 510 | III. VT | 8/5 | +7,78 |
| 26. NAVRKAL Miroslav | 1999 | TJZn | 00:29,91 | 01:03,55 | 508 | III. VT | 4/4 | +7,86 |
| 27. KRAJÍČEK Jan | 1993 | SIOp | 00:29,29 | 01:03,62 | 506 | III. VT | 7/6 | +7,93 |
| 28. RYŠAVÝ Philip | 2001 | SIPI | 00:29,56 | 01:03,73 | 504 | III. VT | 2/2 | +8,04 |
| 29. HRUNEK Tomáš | 2001 | Boh | 00:29,36 | 01:03,74 | 504 | III. VT | 4/2 | +8,05 |
| 30. LINZER Sebastian | 1999 | KPSOs | 00:30,06 | 01:03,76 | 503 | III. VT | 2/5 | +8,07 |
| 31. PASTUŠAN Adam | 2000 | ZIPK | 00:30,62 | 01:04,13 | 494 | III. VT | 1/2 | +8,44 |
| 32. HOLAS Jakub | 1997 | PSKr | 00:30,74 | 01:04,44 | 487 | III. VT | 1/5 | +8,75 |
| 33. BUREŠ Jan | 1999 | KomBr | 00:28,98 | 01:04,54 | 485 | III. VT | 3/2 | +8,85 |
| 34. TOMAN Daniel | 2000 | KVSPa | 00:30,10 | 01:04,59 | 484 | III. VT | 3/6 | +8,90 |
| 35. ZEMAN Filip | 1999 | LoBe | 00:29,44 | 01:04,79 | 479 | III. VT | 1/3 | +9,10 |
| 36. KLÁSEK Adam | 2000 | PKHK | 00:29,85 | 01:04,88 | 477 | III. VT | 2/1 | +9,19 |
| 37. LANDECKÝ Jan | 1999 | KoKa | 00:29,17 | 01:04,97 | 475 | III. VT | 4/6 | +9,28 |
| 38. KUČERA Petr | 1990 | Boh | 00:29,72 | 01:05,24 | 470 | III. VT | 2/3 | +9,55 |

2016-11-27 12:37:16

Swim Meet Manager v2.3.1.0 (www.swimsolutions.cz)

Licence: PoPro



SPK - CAR GROUP A.S.

poharykabourek.cz
Prodej pohárů, trofejí, diplomů, plakátů a medailí - Jan Kabourek





53. VÁNOČNÍ CENA MĚSTA ZLÍNA 9. KOLO ČP - ARENA CUP 26.-27. 11. 2016



| | | | | | | | | |
|---------------------|------|-------|----------|-----------------|-----|---------|-----|---------------|
| 39. GOLDA Matěj | 2002 | ZIPK | 00:30,83 | 01:05,30 | 468 | III. VT | 2/6 | +9,61 |
| 40. KALÁB Tomáš | 1983 | FKBr | 00:31,41 | 01:05,31 | 468 | III. VT | 4/5 | +9,62 |
| 41. ODSTRČIL Filip | 1999 | PKKBr | 00:31,62 | 01:05,96 | 454 | III. VT | 1/4 | +10,27 |
| 42. HORVÁT Petr | 1994 | PKZá | 00:30,14 | 01:06,08 | 452 | III. VT | 3/3 | +10,39 |
| 43. NOVÁK Filip | 1998 | KomBr | 00:29,65 | 01:06,17 | 450 | III. VT | 5/1 | +10,48 |
| 44. JANÍK Michal | 2000 | KoKa | 00:30,50 | 01:06,41 | 445 | III. VT | 1/1 | +10,72 |
| 45. PÍTEK Branislav | 2000 | SPAMY | 00:29,73 | 01:07,60 | 422 | III. VT | 4/1 | +11,91 |
| 46. DUŠA Matej | 2000 | SPK | 00:31,29 | 01:07,65 | 421 | III. VT | 3/4 | +11,96 |
| 47. CHALUPA Jakub | 2001 | Boh | 00:31,48 | 01:08,77 | 401 | | 2/4 | +13,08 |
| 48. DINKA Martin | 2000 | SPK | 00:31,44 | 01:09,22 | 393 | | 1/6 | +13,53 |



SPK - CAR GROUP A.S.

poharykabourek.cz
Prodej pohárů, trofejí, diplomů, plakátů a medailí - Jan Kabourek





53. VÁNOČNÍ CENA MĚSTA ZLÍNA

9. KOLO ČP - ARENA CUP

26.-27. 11. 2016



18) 100 Polohový závod Ženy

| | | | |
|-------------------------|-------|------|----------|
| RČR25 Simona Baumrtová | SICho | 2013 | 00:59,82 |
| RVC ZI Petra Klosová | SkKo | 2002 | 01:03,57 |
| RČRD25 Barbora Závadová | KPSOs | 2009 | 01:02,77 |

Ženy

| Jméno | Ročník | Klub | Čas | FINA body | VT | R/D | Odstup |
|--------------------------|--------|-------|----------|-----------------|-----|-----------|--------|
| 1. HORÁKOVÁ Tereza | 1997 | JPK | 00:29,98 | 01:03,73 | 733 | I. VT 20 | 8/2 |
| 2. GERŽOVÁ Dominika | 1999 | TJKr | 00:30,15 | 01:04,23 | 716 | I. VT 17 | 8/4 |
| 3. MICHÁLKOVÁ Kateřina | 2000 | DeBře | 00:30,67 | 01:04,99 | 691 | I. VT 15 | 8/6 |
| 4. CHRÁPAVÁ Edit | 1999 | FaBr | 00:32,42 | 01:06,62 | 641 | II. VT 13 | 7/3 |
| 5. ZAMAZALOVÁ Veronika | 1997 | ASKBI | 00:32,12 | 01:07,70 | 611 | II. VT 12 | 7/1 |
| 6. MIKUŠKOVÁ Barbora | 2001 | SGTN | 00:31,33 | 01:07,79 | 609 | II. VT 11 | 7/4 |
| 7. RUSNÁKOVÁ Rebeka | 2001 | SPK | 00:31,41 | 01:08,22 | 597 | II. VT 10 | 7/6 |
| 8. STREMPEKOVÁ Klaudia | 1997 | SGTN | 00:30,63 | 01:08,39 | 593 | II. VT 9 | 8/3 |
| 9. BÁBSKA Lara | 2000 | SPK | 00:32,10 | 01:08,41 | 592 | II. VT 8 | 7/5 |
| 10. PSOTOVÁ Elena | 2001 | SPK | 00:32,32 | 01:09,18 | 573 | II. VT 7 | 5/5 |
| 11. BURIANOVÁ Kateřina | 2000 | SCPAP | 00:31,94 | 01:09,48 | 565 | II. VT 6 | 6/4 |
| 12. OSTROWSKA Agnieszka | 1990 | AZSRa | 00:32,80 | 01:09,64 | 561 | II. VT 5 | 8/5 |
| 13. SKOPALOVÁ Marie | 2001 | PKNJ | 00:32,08 | 01:09,66 | 561 | II. VT 4 | 6/5 |
| 14. VYBÍHALOVÁ Petra | 1997 | ZIPK | 00:32,20 | 01:09,91 | 555 | II. VT 3 | 6/6 |
| 15. PISARCZYK Ameila | 1998 | SMSRa | 00:31,88 | 01:09,97 | 554 | II. VT 2 | 8/1 |
| 16. BÁRTKOVÁ Gabriela | 1999 | Zlín | 00:33,21 | 01:10,02 | 552 | II. VT 1 | 4/2 |
| 17. HÝBLEROVÁ Adéla | 2000 | TJZn | 00:32,83 | 01:10,44 | 543 | II. VT | 5/4 |
| 18. PIŠKULOVÁ Denisa | 2001 | DeBře | 00:32,34 | 01:10,46 | 542 | II. VT | 5/3 |
| 19. PAVLÍČKOVÁ Anna | 2001 | KomBr | 00:33,35 | 01:10,49 | 541 | II. VT | 5/2 |
| 20. KOCJAN Wiktoria | 2000 | SMSRa | 00:34,17 | 01:10,59 | 539 | III. VT | 6/1 |
| 21. GOGELOVÁ Michaela | 2001 | Zlín | 00:33,70 | 01:10,67 | 537 | III. VT | 5/6 |
| 22. SINGEROVÁ Anna-Marie | 1998 | PKKBr | 00:32,11 | 01:10,68 | 537 | III. VT | 5/1 |
| 23. ZELINKOVÁ Petra | 1999 | Zlín | 00:32,50 | 01:10,95 | 531 | III. VT | 6/3 |
| 24. SCHLOSSEROVÁ Lucie | 2001 | Zlín | 00:33,03 | 01:11,25 | 524 | III. VT | 3/3 |
| 25. MARUSZCZYK Beata | 2000 | SMSRa | 00:33,59 | 01:11,26 | 524 | III. VT | 7/2 |
| 26. KORMANÍKOVÁ Katarína | 2001 | SPAMY | 00:32,85 | 01:11,33 | 522 | III. VT | 6/2 |
| 27. PODEŠŤOVÁ Radka | 1999 | FaBr | 00:34,74 | 01:11,51 | 519 | III. VT | 3/4 |
| 28. ČERNÁ Karolína | 2003 | FaBr | 00:33,24 | 01:11,57 | 517 | III. VT | 3/5 |
| 29. ROCHOVANSKÁ Diana | 1995 | PKHK | 00:33,00 | 01:12,05 | 507 | III. VT | 3/1 |
| 30. PLESKOTOVÁ Julie | 2002 | Boh | 00:33,68 | 01:12,15 | 505 | III. VT | 3/6 |
| 31. DVOŘÁKOVÁ Lucie | 1999 | TJZn | 00:33,41 | 01:12,44 | 499 | III. VT | 4/3 |
| 32. ŠTOLKOVÁ Barbora | 1996 | UnBr | 00:33,40 | 01:12,52 | 497 | III. VT | 4/5 |
| 33. ZLOBICKÁ Bára | 2001 | Zlín | 00:34,15 | 01:12,62 | 495 | III. VT | 4/1 |
| 34. MAŠATOVÁ Markéta | 2001 | TJZn | 00:33,57 | 01:12,85 | 490 | III. VT | 2/6 |
| RAŠTICOVÁ Barbora | 1999 | KomBr | 00:34,43 | 01:12,85 | 490 | III. VT | 2/2 |
| 36. HRACKÁ Eliška | 1998 | PKHa | 00:33,96 | 01:12,86 | 490 | III. VT | 4/4 |
| 37. HRABALOVÁ Veronika | 2001 | PoPro | 00:33,37 | 01:13,99 | 468 | III. VT | 1/4 |
| 38. KUBALČÍKOVÁ Denisa | 2002 | Zlín | 00:34,72 | 01:14,12 | 466 | III. VT | 2/1 |

2016-11-27 12:37:18

Swim Meet Manager v2.3.1.0 (www.swimsolutions.cz)

Licence: PoPro



SPK - CAR GROUP A.S.

poharykabourek.cz
Prodej pohárů, trofejí, diplomů, plakátů a medailí - Jan Kabourek



53. VÁNOČNÍ CENA MĚSTA ZLÍNA

9. KOLO ČP - ARENA CUP

26.-27. 11. 2016



| | | | | | | | | |
|---|------|-------|----------|-----------------|-----|---------|-----|---------------|
| 39. MICHALČÍKOVÁ Štěpánka | 2003 | SpUB | 00:35,97 | 01:14,23 | 464 | III. VT | 2/3 | +10,50 |
| 40. KOPŘIVOVÁ Hana | 1998 | ASKBI | 00:34,17 | 01:14,28 | 463 | III. VT | 3/2 | +10,55 |
| 41. VESZELEIOVÁ Kristína | 2000 | TRUMB | 00:35,82 | 01:14,39 | 461 | III. VT | 2/5 | +10,66 |
| 42. ANSORGOVÁ Jana | 1995 | KomBr | 00:35,07 | 01:14,73 | 454 | III. VT | 2/4 | +11,00 |
| 43. NOCIAROVÁ Nela | 2001 | FaBr | 00:34,05 | 01:14,93 | 451 | III. VT | 1/5 | +11,20 |
| 44. VRÁNOVÁ Kateřina | 1994 | UnBr | 00:35,65 | 01:16,34 | 426 | III. VT | 1/3 | +12,61 |
| 45. KRAUSOVÁ Eliška | 2001 | PKNJ | 00:35,03 | 01:17,01 | 415 | | 1/1 | +13,28 |
| 46. OSTÁŠOVÁ Nikola | 2001 | Zlín | 00:35,97 | 01:17,09 | 414 | | 1/2 | +13,36 |
| 47. SEDLÁKOVÁ Zuzana | 2003 | TJZn | 00:37,21 | 01:17,14 | 413 | | 1/6 | +13,41 |
| - POKORNÁ Petra SW 4.4 Předčasný start | 1998 | ASKBI | - | DSQ | 0 | | 4/6 | - |





53. VÁNOČNÍ CENA MĚSTA ZLÍNA

9. KOLO ČP - ARENA CUP

26.-27. 11. 2016



19) 200 Znak Muži

| | | | |
|-------------------------|-------|------|----------|
| RČR25 Květoslav Svoboda | TJZn | 2009 | 01:52,67 |
| RVC ZI David Kunčar | KomBr | 2013 | 01:56,30 |
| RČRD25 Roman Dmytrijev | USK | 2013 | 01:56,95 |

Muži

| Jméno | Ročník | Klub | Čas | FINA body | VT | R/D | Odstup |
|--|--------|-------|-----------------|-----------|---------|-----|------------|
| 1. KUNČAR David 50m: 00:28,69 (3) 100m: 00:59,26 (3) 150m: 01:30,08 (2) | 1993 | KomBr | 01:59,37 | 702 | I. VT | 20 | 6/5 |
| 2. LUDVÍK Tomáš 50m: 00:28,63 (2) 100m: 00:59,10 (1) 150m: 01:29,63 (1) | 1999 | LoBe | 02:00,03 | 691 | I. VT | 17 | 6/3 +0,66 |
| 3. OSINA Marek 50m: 00:28,02 (1) 100m: 00:59,15 (2) 150m: 01:30,85 (3) | 1998 | KomBr | 02:02,23 | 654 | II. VT | 15 | 6/2 +2,86 |
| 4. SVĚTLÍK Alexander 50m: 00:29,03 (4) 100m: 01:00,49 (4) 150m: 01:32,27 (4) | 1998 | SPK | 02:05,09 | 610 | II. VT | 13 | 6/4 +5,72 |
| 5. MOSER Josef 50m: 00:30,78 (7) 100m: 01:03,73 (6) 150m: 01:37,24 (6) | 1997 | KomBr | 02:09,53 | 550 | II. VT | 12 | 4/4 +10,16 |
| 6. VÁCLAVÍK Filip 50m: 00:31,38 (12) 100m: 01:04,52 (9) 150m: 01:37,58 (7) | 1995 | ZIPK | 02:09,90 | 545 | II. VT | 11 | 5/3 +10,53 |
| 7. KLOK Pavel 50m: 00:30,33 (5) 100m: 01:03,50 (5) 150m: 01:37,14 (5) | 1999 | KomBr | 02:10,26 | 541 | II. VT | 10 | 6/6 +10,89 |
| 8. INGEDULD Vít 50m: 00:31,70 (16) 100m: 01:04,90 (11) 150m: 01:38,10 (8) | 1994 | KomBr | 02:10,45 | 538 | III. VT | 9 | 5/4 +11,08 |
| 9. HANZAL Jan 50m: 00:30,70 (6) 100m: 01:04,37 (7) 150m: 01:39,32 (10) | 1998 | Boh | 02:12,65 | 512 | III. VT | 8 | 6/1 +13,28 |
| 10. BRUNOVSKÝ Samuel 50m: 00:31,73 (17) 100m: 01:04,71 (10) 150m: 01:39,39 (11) | 2001 | SPK | 02:13,95 | 497 | III. VT | 7 | 3/3 +14,58 |
| 11. KOZUBEK Matěj 50m: 00:31,22 (10) 100m: 01:04,46 (8) 150m: 01:38,42 (9) | 1996 | Boh | 02:14,29 | 493 | III. VT | 6 | 5/2 +14,92 |
| 12. NOLL David 50m: 00:31,10 (9) 100m: 01:04,91 (12) 150m: 01:39,70 (12) | 1999 | Boh | 02:14,79 | 488 | III. VT | 5 | 5/6 +15,42 |
| 13. MATERA Jan 50m: 00:31,27 (11) 100m: 01:05,65 (14) 150m: 01:40,82 (14) | 2000 | KPSOs | 02:15,43 | 481 | III. VT | 4 | 5/5 +16,06 |
| 14. ŠTULIK Richard 50m: 00:32,36 (26) 100m: 01:07,54 (25) 150m: 01:42,34 (19) | 2001 | TJZn | 02:15,60 | 479 | III. VT | 3 | 3/1 +16,23 |
| 15. GELMYCH Alexander 50m: 00:31,78 (18) 100m: 01:06,62 (18) 150m: 01:41,76 (16) | 1999 | TJZn | 02:15,75 | 478 | III. VT | 2 | 4/2 +16,38 |
| 16. DŘEVÍNEK Martin 50m: 00:31,41 (13) 100m: 01:05,29 (13) 150m: 01:40,67 (13) | 1999 | LoBe | 02:15,91 | 476 | III. VT | 1 | 3/2 +16,54 |
| 17. ŘEHOŘEK Lukáš 50m: 00:31,58 (15) 100m: 01:07,24 (23) 150m: 01:42,37 (20) | 2001 | PoPro | 02:16,33 | 472 | III. VT | 2/2 | +16,96 |
| 18. PÍTEK Branislav 50m: 00:31,90 (19) 100m: 01:06,74 (19) 150m: 01:41,63 (15) | 2000 | SPAMY | 02:16,53 | 469 | III. VT | 4/5 | +17,16 |
| 19. SAZOVSKÝ Jan 50m: 00:32,31 (23) 100m: 01:07,01 (22) 150m: 01:42,46 (23) | 2001 | PKNJ | 02:16,61 | 469 | III. VT | 3/5 | +17,24 |
| 20. RYŠAVÝ Philip 50m: 00:32,04 (21) 100m: 01:06,84 (20) 150m: 01:42,40 (21) | 2001 | SIPI | 02:16,65 | 468 | III. VT | 1/5 | +17,28 |
| 21. VEŠKRNA Tomáš 50m: 00:30,94 (8) 100m: 01:06,54 (17) 150m: 01:42,28 (17) | 1995 | KomBr | 02:17,79 | 457 | III. VT | 1/1 | +18,42 |
| 22. LANDECKÝ Jan 50m: 00:31,91 (20) 100m: 01:06,45 (16) 150m: 01:42,29 (18) | 1999 | KoKa | 02:17,96 | 455 | III. VT | 4/1 | +18,59 |
| 23. DIRBÁK Martin 50m: 00:31,51 (14) 100m: 01:06,12 (15) 150m: 01:42,41 (22) | 1999 | ZIPK | 02:18,81 | 447 | III. VT | 2/3 | +19,44 |





53. VÁNOČNÍ CENA MĚSTA ZLÍNA

9. KOLO ČP - ARENA CUP

26.-27. 11. 2016



| | | | | | | |
|--|-----------------------------------|-----------------|-----|---------|-----|---------------|
| 24. ŠKRABAL Martin 50m: 00:32,35 (24) 100m: 01:07,44 (24) | 1998 ZIPK 150m: 01:43,32 (24) | 02:19,01 | 445 | III. VT | 3/6 | +19,64 |
| 25. SOUKUP Miroslav 50m: 00:33,10 (31) 100m: 01:08,14 (28) | 1995 ÚAPS 150m: 01:43,99 (27) | 02:19,02 | 445 | III. VT | 4/3 | +19,65 |
| 26. HAMMERMÜLLER Jan 50m: 00:32,35 (25) 100m: 01:07,61 (26) | 2000 KPSPs 150m: 01:44,05 (28) | 02:19,21 | 443 | III. VT | 4/6 | +19,84 |
| 27. ANTOŠ David 50m: 00:32,18 (22) 100m: 01:06,85 (21) | 2000 PKPar 150m: 01:43,40 (25) | 02:19,52 | 440 | III. VT | 3/4 | +20,15 |
| 28. MATULA Michal 50m: 00:32,66 (27) 100m: 01:07,72 (27) | 2000 VoSP 150m: 01:43,81 (26) | 02:19,58 | 439 | III. VT | 2/5 | +20,21 |
| 29. TOTKA Marco 50m: 00:32,75 (28) 100m: 01:08,43 (30) | 2001 SPK 150m: 01:44,86 (30) | 02:20,04 | 435 | III. VT | 2/6 | +20,67 |
| 30. TOPIČ Ondřej 50m: 00:32,83 (29) 100m: 01:08,16 (29) | 1997 PKPří 150m: 01:44,56 (29) | 02:20,21 | 433 | III. VT | 5/1 | +20,84 |
| 31. HUBÍK Lukáš 50m: 00:33,16 (32) 100m: 01:09,43 (32) | 2001 Zlín 150m: 01:46,87 (33) | 02:21,93 | 418 | | 1/3 | +22,56 |
| 32. KOPŘIVA Filip 50m: 00:33,17 (33) 100m: 01:09,55 (33) | 2001 PKJH 150m: 01:46,18 (32) | 02:22,22 | 415 | | 1/2 | +22,85 |
| 33. PODZEMNÝ Matěj 50m: 00:33,00 (30) 100m: 01:09,14 (31) | 1997 PKNJ 150m: 01:46,14 (31) | 02:22,24 | 415 | | 2/4 | +22,87 |
| 34. ADÁMEK Silvestr 50m: 00:33,33 (35) 100m: 01:09,91 (34) | 2001 TJFr 150m: 01:46,89 (34) | 02:23,10 | 408 | | 1/6 | +23,73 |
| 35. JUNA Tomáš 50m: 00:33,25 (34) 100m: 01:09,99 (35) | 2001 TJKr 150m: 01:47,75 (35) | 02:25,26 | 390 | | 2/1 | +25,89 |
| 36. ŠUP Lukáš 50m: 00:34,44 (36) 100m: 01:12,55 (36) | 2001 Zlín 150m: 01:50,13 (36) | 02:27,81 | 370 | | 1/4 | +28,44 |





53. VÁNOČNÍ CENA MĚSTA ZLÍNA

9. KOLO ČP - ARENA CUP

26.-27. 11. 2016



20) 200 Znak Ženy

| | | | |
|--------------------------|-------|------|----------|
| RČR25 Simona Baumrtová | SICho | 2013 | 02:03,06 |
| RVC ZI Martina Elhenická | LoTr | 2009 | 02:11,84 |
| RČRD25 Tereza Grusová | BiJa | 2014 | 02:09,49 |

Ženy

| Jméno | Ročník | Klub | Čas | FINA body | VT | R/D | Odstup |
|---|--------|-------|-----------------|-----------|---------|-----|------------|
| 1. MUSELOVÁ Tereza 50m: 00:32,91 (6) 100m: 01:07,93 (6) 150m: 01:42,54 (2) | 2001 | Boh | 02:16,58 | 679 | I. VT | 20 | 6/5 |
| 2. GEBAUEROVÁ Petra 50m: 00:32,43 (4) 100m: 01:07,41 (3) 150m: 01:42,28 (1) | 1998 | KPSOs | 02:16,97 | 673 | I. VT | 17 | 6/3 +0,39 |
| 3. DUCHOSLAVOVÁ Tereza 50m: 00:31,82 (1) 100m: 01:07,12 (1) 150m: 01:43,72 (4) | 2000 | JPK | 02:21,14 | 615 | II. VT | 15 | 1/2 +4,56 |
| 4. LANGEROVÁ Monika 50m: 00:32,23 (3) 100m: 01:07,28 (2) 150m: 01:43,31 (3) | 1999 | ZIPK | 02:21,19 | 614 | II. VT | 13 | 6/1 +4,61 |
| 5. BÁRTLOVÁ Vendula 50m: 00:32,82 (5) 100m: 01:07,91 (5) 150m: 01:44,53 (5) | 2000 | UnOl | 02:21,42 | 611 | II. VT | 12 | 6/4 +4,84 |
| 6. JANÍČKOVÁ Barbora 50m: 00:32,17 (2) 100m: 01:07,74 (4) 150m: 01:44,74 (6) | 2000 | PKKBr | 02:24,15 | 577 | II. VT | 11 | 6/2 +7,57 |
| 7. ŠTĚRBOVÁ Michaela 50m: 00:35,02 (12) 100m: 01:13,00 (10) 150m: 01:49,93 (7) | 1999 | SCPAP | 02:26,17 | 554 | II. VT | 10 | 5/5 +9,59 |
| 8. HUDCOVÁ Marika 50m: 00:36,50 (21) 100m: 01:14,79 (16) 150m: 01:52,44 (13) | 2001 | KPSOs | 02:26,92 | 545 | II. VT | 9 | 5/3 +10,34 |
| 9. SKOPALOVÁ Marie 50m: 00:35,01 (11) 100m: 01:12,26 (7) 150m: 01:50,12 (8) | 2001 | PKNJ | 02:27,50 | 539 | III. VT | 8 | 6/6 +10,92 |
| 10. PETŘEKOVÁ Veronika 50m: 00:35,44 (13) 100m: 01:13,63 (12) 150m: 01:51,55 (9) | 2000 | KPSOs | 02:28,00 | 533 | III. VT | 7 | 5/4 +11,42 |
| 11. KNITTLVÁ Rozálie 50m: 00:34,61 (9) 100m: 01:13,83 (13) 150m: 01:52,28 (12) | 2000 | KPSOs | 02:29,69 | 516 | III. VT | 6 | 4/3 +13,11 |
| 12. BARTOŠOVÁ Sabina 50m: 00:34,82 (10) 100m: 01:12,78 (8) 150m: 01:51,56 (10) | 2001 | SKS | 02:29,87 | 514 | III. VT | 5 | 4/4 +13,29 |
| 13. TECLOVÁ Adéla 50m: 00:35,75 (15) 100m: 01:14,11 (14) 150m: 01:52,84 (15) | 1999 | SCPAP | 02:30,44 | 508 | III. VT | 4 | 5/2 +13,86 |
| 14. FURCHOVÁ Lucie 50m: 00:34,54 (8) 100m: 01:12,91 (9) 150m: 01:52,02 (11) | 2001 | PKPři | 02:31,03 | 502 | III. VT | 3 | 4/2 +14,45 |
| 15. DOLNÍČKOVÁ Dominika 50m: 00:34,36 (7) 100m: 01:13,20 (11) 150m: 01:52,74 (14) | 1998 | KomBr | 02:31,83 | 494 | III. VT | 2 | 4/1 +15,25 |
| 16. ZLOBICKÁ Bára 50m: 00:37,03 (23) 100m: 01:16,53 (23) 150m: 01:55,79 (18) | 2001 | Zlín | 02:33,51 | 478 | III. VT | 1 | 4/6 +16,93 |
| 17. KORMANÍKOVÁ Katarína 50m: 00:35,58 (14) 100m: 01:14,49 (15) 150m: 01:54,53 (16) | 2001 | SPAMY | 02:33,88 | 475 | III. VT | | 5/1 +17,30 |
| 18. VONDRÁČKOVÁ Amy 50m: 00:36,14 (19) 100m: 01:15,29 (18) 150m: 01:55,32 (17) | 1998 | KomBr | 02:33,98 | 474 | III. VT | | 4/5 +17,40 |
| 19. KAHAJOVÁ Barbora 50m: 00:36,26 (20) 100m: 01:15,60 (20) 150m: 01:56,03 (19) | 2001 | PSKř | 02:34,87 | 466 | III. VT | | 2/4 +18,29 |
| 20. ČAGÁNKOVÁ Tereza 50m: 00:35,83 (18) 100m: 01:15,63 (21) 150m: 01:56,77 (21) | 2002 | ZIPK | 02:36,13 | 454 | III. VT | | 3/2 +19,55 |
| 21. KALÁŠKOVÁ Kateřina 50m: 00:35,78 (17) 100m: 01:15,18 (17) 150m: 01:56,03 (20) | 1999 | KomBr | 02:36,74 | 449 | III. VT | | 3/1 +20,16 |
| 22. ČÍŽKOVÁ Romana 50m: 00:36,86 (22) 100m: 01:16,49 (22) 150m: 01:56,98 (22) | 2001 | KomBr | 02:36,77 | 449 | III. VT | | 3/4 +20,19 |
| 23. BÁRTKOVÁ Gabriela 50m: 00:35,77 (16) 100m: 01:15,55 (19) 150m: 01:57,22 (23) | 1999 | Zlín | 02:39,02 | 430 | III. VT | | 5/6 +22,44 |





53. VÁNOČNÍ CENA MĚSTA ZLÍNA

9. KOLO ČP - ARENA CUP

26.-27. 11. 2016



| | | | | | | |
|---|------------|-----------------|-----|---------|-----|---------------|
| 24. LIPOVSKÁ Vanesa 50m: 00:37,49 (25) 100m: 01:17,97 (24) | 2000 Boh | 02:39,39 | 427 | III. VT | 3/5 | +22,81 |
| 25. ZAŇKOVÁ Tereza 50m: 00:37,39 (24) 100m: 01:18,19 (25) | 2002 Boh | 02:39,43 | 427 | III. VT | 2/5 | +22,85 |
| 26. JORDÁNOVÁ Gabriela 50m: 00:37,81 (26) 100m: 01:18,62 (27) | 2001 TJZn | 02:39,80 | 424 | III. VT | 3/3 | +23,22 |
| 27. ČUČKOVÁ Tereza 50m: 00:38,66 (29) 100m: 01:20,06 (28) | 2003 TJZn | 02:40,67 | 417 | | 2/3 | +24,09 |
| 28. HORÁKOVÁ Denisa 50m: 00:38,26 (28) 100m: 01:18,51 (26) | 2000 KPSOs | 02:41,11 | 414 | | 1/5 | +24,53 |
| 29. SEDLÁKOVÁ Zuzana 50m: 00:39,19 (31) 100m: 01:20,75 (30) | 2003 TJZn | 02:45,19 | 384 | | 3/6 | +28,61 |
| 30. BARTUŠKOVÁ Simona 50m: 00:38,91 (30) 100m: 01:21,50 (31) | 1998 PKKBr | 02:46,70 | 373 | | 1/3 | +30,12 |
| 31. SEIDLOVÁ Pavlína 50m: 00:38,22 (27) 100m: 01:20,72 (29) | 1999 Zlín | 02:48,84 | 359 | | 2/2 | +32,26 |
| 32. FRANKOVÁ Eliška 50m: 00:40,25 (32) 100m: 01:22,78 (32) | 2001 KoKa | 02:49,92 | 352 | | 1/4 | +33,34 |

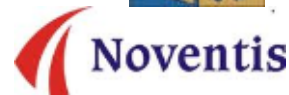



53. VÁNOČNÍ CENA MĚSTA ZLÍNA

9. KOLO ČP - ARENA CUP

26.-27. 11. 2016



21) 100 Motýlek Muži

| | | | |
|-----------------------|------|------|----------|
| RČR25 Michal Rubáček | TJZn | 2009 | 00:50,51 |
| RVC ZI Michal Rubáček | TJZn | 2014 | 00:53,64 |
| RČRD25 Jan Šefl | SIPI | 2008 | 00:51,50 |

Muži

| Jméno | Ročník | Klub | Čas | FINA body | VT | R/D | Odstup |
|----------------------|--------|-------|----------|-----------------|-----|-----------|-----------|
| 1. RUBÁČEK Michal | 1986 | KPSOs | 00:25,28 | 00:54,67 | 697 | I. VT 20 | 9/3 |
| 2. OSINA Marek | 1998 | KomBr | 00:26,39 | 00:55,76 | 657 | II. VT 17 | 9/5 +1,09 |
| 3. TOBIÁŠ Jakub | 1995 | KomBr | 00:26,46 | 00:55,84 | 654 | II. VT 15 | 8/4 +1,17 |
| 4. CIBULKA Jakub | 1996 | PoPro | 00:26,25 | 00:55,96 | 650 | II. VT 13 | 9/4 +1,29 |
| 5. TOMANDL David | 2001 | PKKBr | 00:26,20 | 00:56,16 | 643 | II. VT 12 | 9/2 +1,49 |
| 6. BEJČEK Martin | 1998 | Boh | 00:27,64 | 00:58,76 | 562 | II. VT 11 | 5/3 +4,09 |
| 7. HLOBEŇ Adam | 2001 | TJZn | 00:27,76 | 00:58,81 | 560 | II. VT 10 | 8/6 +4,14 |
| 8. POŠMOURNÝ Matěj | 1998 | LoBe | 00:27,26 | 00:58,83 | 560 | II. VT 9 | 9/6 +4,16 |
| 9. RUŽIČ Tomáš | 2000 | SPK | 00:27,83 | 00:58,91 | 557 | II. VT 8 | 9/1 +4,24 |
| 10. ČELKO Juraj | 1997 | SGTN | 00:27,89 | 00:59,03 | 554 | II. VT 7 | 8/2 +4,36 |
| ŠVÉDA Ondřej | 1998 | TJKr | 00:27,73 | 00:59,03 | 554 | II. VT 7 | 8/5 +4,36 |
| 12. LUDVÍK Tomáš | 1999 | LoBe | 00:27,91 | 00:59,19 | 549 | II. VT 5 | 8/3 +4,52 |
| 13. DUŠA Matej | 2000 | SPK | 00:27,82 | 00:59,54 | 540 | II. VT 4 | 8/1 +4,87 |
| 14. LAHODA Jakub | 2000 | SKS | 00:28,13 | 00:59,60 | 538 | III. VT 3 | 6/2 +4,93 |
| 15. BACHAN Lukáš | 1997 | KPSOs | 00:28,29 | 00:59,71 | 535 | III. VT 2 | 7/3 +5,04 |
| 16. REJMAN Matouš | 1999 | KVSPa | 00:27,90 | 00:59,88 | 531 | III. VT 1 | 7/2 +5,21 |
| 17. PROCHÁZKA Roman | 2001 | SjBr | 00:28,28 | 01:00,15 | 524 | III. VT | 6/1 +5,48 |
| 18. PÁTEK Vojtěch | 1993 | UnBr | 00:28,39 | 01:00,22 | 522 | III. VT | 6/5 +5,55 |
| 19. NAVRKAL Miroslav | 1999 | TJZn | 00:28,43 | 01:00,35 | 518 | III. VT | 5/4 +5,68 |
| 20. KARPÍŠEK Matěj | 1997 | KomBr | 00:28,10 | 01:00,45 | 516 | III. VT | 7/1 +5,78 |
| 21. ŘÍHA Jakub | 1994 | KomBr | 00:28,44 | 01:00,55 | 513 | III. VT | 4/5 +5,88 |
| 22. KLABAN Jiří | 2000 | PKHK | 00:28,77 | 01:00,64 | 511 | III. VT | 5/5 +5,97 |
| 23. KALNÍK Lukáš | 2001 | SGTN | 00:28,41 | 01:00,90 | 504 | III. VT | 7/5 +6,23 |
| 24. KLÁSEK Adam | 2000 | PKHK | 00:28,49 | 01:00,91 | 504 | III. VT | 7/4 +6,24 |
| 25. KLOK Pavel | 1999 | KomBr | 00:28,71 | 01:01,15 | 498 | III. VT | 6/3 +6,48 |
| 26. KLUSAL Martin | 2000 | ZIPK | 00:28,91 | 01:01,29 | 495 | III. VT | 4/4 +6,62 |
| 27. ŠÁLEK Marek | 1998 | PKPří | 00:28,59 | 01:01,41 | 492 | III. VT | 5/6 +6,74 |
| 28. HOLÍK Jan | 1999 | TJZn | 00:28,08 | 01:01,55 | 489 | III. VT | 2/5 +6,88 |
| 29. ZEMAN Filip | 1999 | LoBe | 00:28,97 | 01:01,60 | 487 | III. VT | 5/2 +6,93 |
| 30. DŘEVÍNEK Martin | 1999 | LoBe | 00:28,70 | 01:01,70 | 485 | III. VT | 4/3 +7,03 |
| 31. SMETANA Ondřej | 1988 | Boh | 00:28,98 | 01:01,72 | 485 | III. VT | 2/4 +7,05 |
| 32. MIKO Dušan | 2000 | LoBe | 00:28,84 | 01:01,89 | 481 | III. VT | 5/1 +7,22 |
| 33. ŠEDA Michal | 1997 | PKKBr | 00:28,94 | 01:02,21 | 473 | III. VT | 6/6 +7,54 |
| 34. SVOBODA Matyáš | 2001 | TJZn | 00:29,53 | 01:02,45 | 468 | III. VT | 4/1 +7,78 |
| 35. OBR Michal | 2001 | TJVs | 00:28,94 | 01:02,60 | 464 | III. VT | 3/3 +7,93 |
| 36. MACHALLA Matyáš | 2001 | KPSOs | 00:29,27 | 01:02,65 | 463 | III. VT | 1/4 +7,98 |
| 37. HRUNEK Tomáš | 2001 | Boh | 00:29,86 | 01:03,45 | 446 | III. VT | 3/6 +8,78 |
| 38. BOHÁČ Milan | 1999 | KomBr | 00:30,18 | 01:03,53 | 444 | III. VT | 3/4 +8,86 |

2016-11-27 12:37:23

Swim Meet Manager v2.3.1.0 (www.swimsolutions.cz)

Licence: PoPro



SPK - CAR GROUP A.S.

poharykabourek.cz
Prodej pohárů, trofejí, diplomů, plakátů a medailí - Jan Kabourek





53. VÁNOČNÍ CENA MĚSTA ZLÍNA

9. KOLO ČP - ARENA CUP

26.-27. 11. 2016



| | | | | | | | | |
|--------------------|------|-------|----------|-----------------|-----|---------|-----|---------------|
| NOVÁK Filip | 1998 | KomBr | 00:28,94 | 01:03,53 | 444 | III. VT | 7/6 | +8,86 |
| 40. KOZUBEK Tomáš | 1998 | Boh | 00:29,57 | 01:04,27 | 429 | III. VT | 3/5 | +9,60 |
| 41. KORDAČ Vojtěch | 2001 | Zlín | 00:29,52 | 01:04,71 | 421 | III. VT | 6/4 | +10,04 |
| 42. SVOBODA Matěj | 2000 | TJZn | 00:29,87 | 01:04,72 | 420 | III. VT | 4/6 | +10,05 |
| 43. HÁJEK Vojtěch | 2000 | PKHK | 00:30,00 | 01:05,01 | 415 | | 2/2 | +10,34 |
| 44. ŠVEC Filip | 2001 | PoPro | 00:29,38 | 01:05,31 | 409 | | 2/1 | +10,64 |
| 45. SKÁLA Jakub | 2001 | Zlín | 00:29,16 | 01:05,54 | 405 | | 4/2 | +10,87 |
| 46. TURZA Kryštof | 2002 | Zlín | 00:30,03 | 01:05,74 | 401 | | 2/3 | +11,07 |
| 47. KOPŘIVA Filip | 2001 | PKJH | 00:30,45 | 01:05,97 | 397 | | 1/3 | +11,30 |
| 48. PODEŠŤ Michal | 2001 | FaBr | 00:30,99 | 01:06,23 | 392 | | 1/6 | +11,56 |
| 49. JUNA Tomáš | 2001 | TJKr | 00:30,48 | 01:06,25 | 392 | | 2/6 | +11,58 |
| 50. HORVÁT Petr | 1994 | PKZá | 00:30,82 | 01:06,29 | 391 | | 1/5 | +11,62 |
| 51. ANTOŠ David | 2000 | PKPar | 00:31,26 | 01:06,45 | 388 | | 1/1 | +11,78 |
| 52. KUČERA Štěpán | 1999 | KomBr | 00:31,76 | 01:06,85 | 381 | | 1/2 | +12,18 |
| 53. MATÚŠ Michal | 2001 | Zlín | 00:31,62 | 01:07,54 | 370 | | 3/1 | +12,87 |
| 54. HUBÍK Lukáš | 2001 | Zlín | 00:31,73 | 01:08,44 | 355 | | 3/2 | +13,77 |



SPK - CAR GROUP A.S.

poharykabourek.cz
Prodej pohárů, trofejí, diplomů, plakátů a medailí - Jan Kabourek





53. VÁNOČNÍ CENA MĚSTA ZLÍNA

9. KOLO ČP - ARENA CUP

26.-27. 11. 2016



22) 100 Motýlek Ženy

| | | | |
|-----------------------------|--------|------|----------|
| RČR25 Lucie Svěčená | SKŽat | 2013 | 00:58,46 |
| RVC ZI Katarina Listopadová | J&TBra | 2011 | 01:00,25 |
| RČRD25 Lucie Svěčená | SKŽat | 2013 | 00:58,46 |

Ženy

| Jméno | Ročník | Klub | Čas | FINA body | VT | R/D | Odstup |
|--------------------------|--------|-------|----------|-----------------|-----|-----------|--------|
| 1. GERŽOVÁ Dominika | 1999 | TJKr | 00:29,25 | 01:02,66 | 678 | I. VT 20 | 8/3 |
| 2. HORÁKOVÁ Tereza | 1997 | JPK | 00:29,99 | 01:03,20 | 661 | I. VT 17 | 8/4 |
| 3. CHRÁPAVÁ Edita | 1999 | FaBr | 00:30,34 | 01:04,91 | 610 | II. VT 15 | 8/2 |
| 4. STREMEKOVÁ Klaudia | 1997 | SGTN | 00:30,44 | 01:05,46 | 595 | II. VT 13 | 8/1 |
| 5. CHUDÁRKOVÁ Gabriela | 1997 | ZIPK | 00:30,82 | 01:05,77 | 586 | II. VT 12 | 7/2 |
| 6. RUSNÁKOVÁ Rebeka | 2001 | SPK | 00:30,86 | 01:05,99 | 581 | II. VT 11 | 8/5 |
| 7. MATOŠKOVÁ Lucie | 1999 | Zlín | 00:31,23 | 01:06,36 | 571 | II. VT 10 | 7/1 |
| 8. KYSELOVÁ Michaela | 1999 | PKKBr | 00:31,57 | 01:07,70 | 538 | III. VT 9 | 6/3 |
| 9. IZYCKA Marta | 2000 | SMSRa | 00:32,41 | 01:08,06 | 529 | III. VT 8 | 7/4 |
| 10. PRASKAČOVÁ Kateřina | 1996 | PoPro | 00:31,85 | 01:08,28 | 524 | III. VT 7 | 7/6 |
| 11. ZDRAŽILOVÁ Zoe | 2002 | KPSOs | 00:31,84 | 01:08,31 | 523 | III. VT 6 | 7/3 |
| 12. KOMORNÍKOVÁ Natálie | 2000 | SPK | 00:31,43 | 01:08,59 | 517 | III. VT 5 | 7/5 |
| PIŠKULOVÁ Denisa | 2001 | DeBře | 00:32,25 | 01:08,59 | 517 | III. VT 5 | 6/2 |
| 14. VRÁBLÍKOVÁ Veronika | 2000 | KomBr | 00:32,86 | 01:08,68 | 515 | III. VT 3 | 6/1 |
| 15. VYBÍHALOVÁ Petra | 1997 | ZIPK | 00:33,02 | 01:08,99 | 508 | III. VT 2 | 5/5 |
| 16. LAVIČKOVÁ Tereza | 1996 | ZIPK | 00:32,54 | 01:09,30 | 501 | III. VT 1 | 5/3 |
| 17. AVRAMOVÁ Pavla | 1999 | SCPAP | 00:32,53 | 01:09,39 | 499 | III. VT | 4/5 |
| 18. NOVÁKOVÁ Pavlína | 1996 | Boh | 00:32,38 | 01:10,00 | 486 | III. VT | 6/4 |
| 19. PLUHAŘOVÁ Denisa | 2001 | PSKr | 00:32,74 | 01:10,24 | 481 | III. VT | 5/6 |
| 20. BÁBSKA Lara | 2000 | SPK | 00:32,63 | 01:10,60 | 474 | III. VT | 8/6 |
| 21. NAVRÁTILOVÁ Michaela | 2000 | KVSPa | 00:32,75 | 01:10,75 | 471 | III. VT | 6/6 |
| 22. POKORNÁ Petra | 1998 | ASKBI | 00:32,64 | 01:10,96 | 467 | III. VT | 5/4 |
| 23. ZAŇKOVÁ Tereza | 2002 | Boh | 00:33,01 | 01:11,79 | 451 | III. VT | 4/4 |
| 24. DOSOUDILOVÁ Gabriela | 2000 | PoPro | 00:32,99 | 01:11,84 | 450 | III. VT | 5/2 |
| 25. PODEŠŤOVÁ Radka | 1999 | FaBr | 00:34,16 | 01:12,30 | 441 | III. VT | 5/1 |
| 26. KOPŘIVOVÁ Hana | 1998 | ASKBI | 00:33,47 | 01:12,32 | 441 | III. VT | 6/5 |
| 27. FADRŇÁ Tereza | 2000 | KPSOs | 00:33,88 | 01:13,25 | 424 | III. VT | 4/1 |
| 28. DVOŘÁKOVÁ Adéla | 2001 | PKLtv | 00:33,52 | 01:13,29 | 424 | III. VT | 3/4 |
| 29. HORÁKOVÁ Denisa | 2000 | KPSOs | 00:34,79 | 01:13,35 | 423 | III. VT | 4/6 |
| 30. ČERNÁ Karolína | 2003 | FaBr | 00:34,09 | 01:13,39 | 422 | III. VT | 3/2 |
| 31. BUBELOVÁ Kamila | 2000 | UnOl | 00:33,40 | 01:13,42 | 422 | III. VT | 4/2 |
| 32. NAVRÁTILOVÁ Markéta | 2000 | KVSPa | 00:34,35 | 01:13,64 | 418 | III. VT | 3/5 |
| 33. NOCIAROVÁ Nela | 2001 | FaBr | 00:34,17 | 01:14,18 | 409 | III. VT | 3/1 |
| 34. POLIŠENSKÁ Beáta | 1995 | ZIPK | 00:34,33 | 01:15,12 | 394 | III. VT | 2/4 |
| 35. RAŠTICOVÁ Barbora | 1999 | KomBr | 00:35,46 | 01:15,49 | 388 | III. VT | 3/6 |
| 36. NĚMČANSKÁ Barbora | 2003 | SIOp | 00:34,87 | 01:15,50 | 388 | III. VT | 2/5 |
| 37. SCHLOSSEROVÁ Lucie | 2001 | Zlín | 00:33,56 | 01:16,48 | 373 | III. VT | 4/3 |
| 38. INDROVÁ Agáta | 2000 | KomBr | 00:35,67 | 01:16,65 | 370 | III. VT | 1/4 |

2016-11-27 12:37:24

Swim Meet Manager v2.3.1.0 (www.swimsolutions.cz)

Licence: PoPro



SPK - CAR GROUP A.S.

poharykabourek.cz
Prodej pohárů, trofejí, diplomů, plakátů a medailí - Jan Kabourek



Generální partner
ČSPS

53. VÁNOČNÍ CENA MĚSTA ZLÍNA

9. KOLO ČP - ARENA CUP

26.-27. 11. 2016



| | | | | | | | |
|---------------------------|------|------|----------|-----------------|-----|-----|---------------|
| 39. KRAUSOVÁ Eliška | 2001 | PKNJ | 00:34,55 | 01:16,77 | 369 | 3/3 | +14,11 |
| 40. ŠIŠKOVÁ Barbora | 2001 | PSKr | 00:34,92 | 01:16,97 | 366 | 2/2 | +14,31 |
| 41. OSTÁŠOVÁ Nikola | 2001 | Zlín | 00:36,11 | 01:17,16 | 363 | 2/1 | +14,50 |
| 42. GOLDMANNOVÁ Magdalena | 1996 | SPSw | 00:35,57 | 01:17,82 | 354 | 2/3 | +15,16 |
| 43. HUDEČKOVÁ Nela | 2002 | SIOp | 00:37,20 | 01:21,45 | 309 | 1/3 | +18,79 |
| 44. HORÁKOVÁ Alžběta | 2001 | SIOp | 00:37,70 | 01:24,68 | 275 | 1/2 | +22,02 |



SPK - CAR GROUP A.S.

poharykabourek.cz
Prodej pohárů, trofejí, diplomů, plakátů a medailí - Jan Kabourek





53. VÁNOČNÍ CENA MĚSTA ZLÍNA

9. KOLO ČP - ARENA CUP

26.-27. 11. 2016



23) 50 Motýlek Muži

| | | | |
|-----------------------|------|------|----------|
| RČR25 Michal Rubáček | TJZn | 2009 | 00:22,81 |
| RVC ZI Michal Rubáček | TJZn | 2014 | 00:24,37 |
| RČRD25 Michal Ledl | Boh | 2009 | 00:23,60 |

Muži

| Jméno | Ročník | Klub | Čas | FINA body | VT | R/D | Odstup | |
|----------------------|--------|-------|----------|-----------|---------|-----|--------|---------|
| 1. HAVRÁNEK Tomáš | 1994 | Boh | 00:24,97 | 665 | I. VT | 20 | 12/4 | q |
| 2. NOVÁK Petr | 1996 | Boh | 00:25,43 | 630 | II. VT | 17 | 12/3 | +0,46 q |
| RUBÁČEK Michal | 1986 | KPSOs | 00:25,43 | 630 | II. VT | 17 | 11/3 | +0,46 q |
| 4. TOMANDL David | 2001 | PKKBr | 00:25,56 | 620 | II. VT | 13 | 12/2 | +0,59 q |
| 5. MOSER Josef | 1997 | KomBr | 00:25,72 | 609 | II. VT | 12 | 11/4 | +0,75 q |
| 6. SLÍVA Jan | 1998 | ZIPK | 00:25,90 | 596 | II. VT | 11 | 11/2 | +0,93 q |
| 7. VAVREČKA Dominik | 1995 | KomBr | 00:25,94 | 594 | II. VT | 10 | 10/4 | +0,97 |
| 8. CIBULKA Jakub | 1996 | PoPro | 00:26,06 | 585 | II. VT | 9 | 10/2 | +1,09 |
| 9. NOLL David | 1999 | Boh | 00:26,17 | 578 | II. VT | 8 | 10/3 | +1,20 |
| 10. ČELKO Juraj | 1997 | SGTN | 00:26,31 | 569 | II. VT | 7 | 11/5 | +1,34 |
| 11. KLABAN Jiří | 2000 | PKHK | 00:26,59 | 551 | II. VT | 6 | 8/2 | +1,62 |
| 12. VANĚČKA Zdeněk | 1995 | ZIPK | 00:26,63 | 549 | II. VT | 5 | 9/6 | +1,66 |
| 13. PÁTEK Vojtěch | 1993 | UnBr | 00:26,73 | 542 | II. VT | 4 | 10/1 | +1,76 |
| 14. HLOBEŇ Adam | 2001 | TJZn | 00:26,77 | 540 | II. VT | 3 | 9/3 | +1,80 |
| PILEK Adam | 1998 | PKNZ | 00:26,77 | 540 | II. VT | 3 | 12/5 | +1,80 |
| 16. BEJČEK Martin | 1998 | Boh | 00:26,79 | 539 | III. VT | 1 | 11/1 | +1,82 |
| 17. POŠMOURNÝ Matěj | 1998 | LoBe | 00:26,87 | 534 | III. VT | | 10/5 | +1,90 |
| PROCHÁZKA Roman | 2001 | SjBr | 00:26,87 | 534 | III. VT | | 8/3 | +1,90 |
| 19. MATERA Jan | 2000 | KPSOs | 00:26,91 | 532 | III. VT | | 8/4 | +1,94 |
| 20. KLUSAL Martin | 2000 | ZIPK | 00:26,92 | 531 | III. VT | | 11/6 | +1,95 |
| 21. KRAJÍČEK Jan | 1993 | SIOp | 00:27,05 | 523 | III. VT | | 6/5 | +2,08 |
| 22. VENCEL Michal | 1996 | ASKBI | 00:27,09 | 521 | III. VT | | 9/5 | +2,12 |
| 23. KARPÍŠEK Matěj | 1997 | KomBr | 00:27,13 | 519 | III. VT | | 12/6 | +2,16 |
| 24. REJMAN Matouš | 1999 | KVSPa | 00:27,15 | 518 | III. VT | | 10/6 | +2,18 |
| 25. BACHAN Lukáš | 1997 | KPSOs | 00:27,17 | 517 | III. VT | | 12/1 | +2,20 |
| 26. KRATOCHVÍL Josef | 2001 | PKNJ | 00:27,19 | 515 | III. VT | | 9/2 | +2,22 |
| 27. KLOK Pavel | 1999 | KomBr | 00:27,21 | 514 | III. VT | | 9/4 | +2,24 |
| 28. LUDVÍK Tomáš | 1999 | LoBe | 00:27,29 | 510 | III. VT | | 9/1 | +2,32 |
| 29. KALNÍK Lukáš | 2001 | SGTN | 00:27,40 | 504 | III. VT | | 7/4 | +2,43 |
| 30. HÁJEK Vojtěch | 2000 | PKHK | 00:27,59 | 493 | III. VT | | 7/5 | +2,62 |
| 31. LAHODA Jakub | 2000 | SKS | 00:27,65 | 490 | III. VT | | 8/1 | +2,68 |
| 32. BUREŠ Jan | 1999 | KomBr | 00:27,78 | 483 | III. VT | | 7/1 | +2,81 |
| 33. ŠPAČEK Dominik | 1998 | KomBr | 00:27,99 | 472 | III. VT | | 5/3 | +3,02 |
| 34. MACHALLA Matyáš | 2001 | KPSOs | 00:28,02 | 471 | III. VT | | 7/6 | +3,05 |
| 35. SKÁLA Jakub | 2001 | Zlín | 00:28,07 | 468 | III. VT | | 4/6 | +3,10 |
| 36. ČERVINKA Filip | 1993 | UnBr | 00:28,16 | 464 | III. VT | | 4/3 | +3,19 |
| 37. ŘÍHA Jakub | 1994 | KomBr | 00:28,21 | 461 | III. VT | | 5/6 | +3,24 |
| 38. ŠVRČEK Tom | 1999 | SPSw | 00:28,28 | 458 | III. VT | | 4/4 | +3,31 |





53. VÁNOČNÍ CENA MĚSTA ZLÍNA

9. KOLO ČP - ARENA CUP

26.-27. 11. 2016



| | | | | | | | |
|----------------------|------|-------|-----------------|-----|---------|-----|--------------|
| 39. MAŽÁTKO Vojtěch | 2001 | UnOl | 00:28,35 | 455 | III. VT | 5/4 | +3,38 |
| 40. KAŠ Jakub | 1998 | PKKBr | 00:28,38 | 453 | III. VT | 5/2 | +3,41 |
| 41. CHROMEK Tomáš | 1995 | SIOp | 00:28,40 | 452 | III. VT | 6/3 | +3,43 |
| 42. ŠEDA Michal | 1997 | PKKBr | 00:28,47 | 449 | III. VT | 8/5 | +3,50 |
| 43. HRUNEK Tomáš | 2001 | Boh | 00:28,70 | 438 | III. VT | 3/2 | +3,73 |
| 44. TOMAN Daniel | 2000 | KVSPa | 00:28,71 | 438 | III. VT | 2/2 | +3,74 |
| 45. HOLÍK Jan | 1999 | TJZn | 00:28,76 | 436 | III. VT | 7/2 | +3,79 |
| 46. KORDAČ Vojtěch | 2001 | Zlín | 00:28,86 | 431 | III. VT | 5/5 | +3,89 |
| 47. ZEMAN Filip | 1999 | LoBe | 00:28,88 | 430 | III. VT | 6/4 | +3,91 |
| 48. BOHÁČ Milan | 1999 | KomBr | 00:28,99 | 425 | III. VT | 6/6 | +4,02 |
| 49. LANDECKÝ Jan | 1999 | KoKa | 00:29,02 | 424 | III. VT | 7/3 | +4,05 |
| 50. NOVÁK Filip | 1998 | KomBr | 00:29,03 | 423 | III. VT | 8/6 | +4,06 |
| 51. TURZA Kryštof | 2002 | Zlín | 00:29,07 | 422 | III. VT | 4/2 | +4,10 |
| 52. ŠVEC Filip | 2001 | PoPro | 00:29,22 | 415 | | 6/2 | +4,25 |
| 53. SVOBODA Matěj | 2000 | TJZn | 00:29,33 | 411 | | 6/1 | +4,36 |
| 54. HORVÁT Petr | 1994 | PKZá | 00:29,36 | 409 | | 3/3 | +4,39 |
| 55. TOPIČ Ondřej | 1997 | PKPří | 00:29,54 | 402 | | 4/5 | +4,57 |
| 56. JAROŇ Petr | 2001 | PKNJ | 00:29,64 | 398 | | 3/5 | +4,67 |
| 57. TRNKA Tobiáš | 2000 | LoBe | 00:29,68 | 396 | | 3/1 | +4,71 |
| 58. HUBÍK Lukáš | 2001 | Zlín | 00:29,71 | 395 | | 4/1 | +4,74 |
| 59. RAISKUP Denis | 2002 | PSKr | 00:29,78 | 392 | | 2/1 | +4,81 |
| 60. HAMMERMÜLLER Jan | 2000 | KPSOs | 00:29,82 | 391 | | 3/6 | +4,85 |
| 61. PODZEMNÝ Matěj | 1997 | PKNJ | 00:29,89 | 388 | | 3/4 | +4,92 |
| 62. JANÍK Michal | 2000 | KoKa | 00:30,12 | 379 | | 1/3 | +5,15 |
| 63. MATUŠ Michal | 2001 | Zlín | 00:30,16 | 378 | | 1/4 | +5,19 |
| 64. MATULA Michal | 2000 | VoSP | 00:30,21 | 376 | | 2/3 | +5,24 |
| 65. PODEŠŤ Michal | 2001 | FaBr | 00:30,28 | 373 | | 2/4 | +5,31 |
| 66. BERAN Michal | 1998 | PKPar | 00:30,71 | 358 | | 2/5 | +5,74 |
| 67. JUNA Michal | 2001 | TJKr | 00:33,55 | 274 | | 1/2 | +8,58 |
| - RYŠAVÝ Philip | 2001 | SIPI | DSQ | 0 | | 5/1 | - |

SW 4.4 Předčasný start



SPK - CAR GROUP A.S.

poharykabourek.cz
Prodej pohárů, trofejí, diplomů, plakátů a medailí - Jan Kabouněk





53. VÁNOČNÍ CENA MĚSTA ZLÍNA

9. KOLO ČP - ARENA CUP

26.-27. 11. 2016



24) 50 Motýlek Ženy

| | | | |
|-------------------------|-------|------|----------|
| RČR25 Lucie Svěčená | SKŽat | 2013 | 00:26,15 |
| RVC ZI Aneta Pechancová | LoTr | 2009 | 00:27,61 |
| RČRD25 Lucie Svěčená | SKŽat | 2013 | 00:26,15 |

Ženy

| Jméno | Ročník | Klub | Čas | FINA body | VT | R/D | Odstup | |
|---------------------------|--------|-------|----------|-----------|---------|-----|--------|-------|
| 1. GERŽOVÁ Dominika | 1999 | TJKr | 00:28,20 | 646 | II. VT | 20 | 9/3 | |
| 2. JANÍČKOVÁ Barbora | 2000 | PKKBr | 00:28,27 | 641 | II. VT | 17 | 11/3 | +0,07 |
| 3. HORÁKOVÁ Tereza | 1997 | JPK | 00:29,20 | 582 | II. VT | 15 | 11/2 | +1,00 |
| 4. STREMEKOVÁ Klaudia | 1997 | SGTN | 00:29,22 | 581 | II. VT | 13 | 9/2 | +1,02 |
| 5. PISARCZYK Ameila | 1998 | SMSRa | 00:29,54 | 562 | II. VT | 12 | 10/3 | +1,34 |
| 6. DUCHOSLAVOVÁ Tereza | 2000 | JPK | 00:29,58 | 560 | II. VT | 11 | 10/4 | +1,38 |
| 7. ŠTĚRBOVÁ Michaela | 1999 | SCPAP | 00:29,84 | 545 | II. VT | 10 | 10/2 | +1,64 |
| 8. CHUDÁRKOVÁ Gabriela | 1997 | ZIPK | 00:29,88 | 543 | II. VT | 9 | 11/5 | +1,68 |
| MICHÁLKOVÁ Kateřina | 2000 | DeBře | 00:29,88 | 543 | II. VT | 9 | 10/1 | +1,68 |
| 10. ANTOŠOVÁ Vendula | 1987 | UnBr | 00:30,02 | 536 | III. VT | 7 | 10/5 | +1,82 |
| 11. BURIANOVÁ Kateřina | 2000 | SCPAP | 00:30,15 | 529 | III. VT | 6 | 9/5 | +1,95 |
| 12. CHRÁPAVÁ Edita | 1999 | FaBr | 00:30,16 | 528 | III. VT | 5 | 11/4 | +1,96 |
| 13. GEBAUEROVÁ Petra | 1998 | KPSOs | 00:30,25 | 524 | III. VT | 4 | 9/4 | +2,05 |
| 14. PLUHAŘOVÁ Denisa | 2001 | PSKr | 00:30,28 | 522 | III. VT | 3 | 9/1 | +2,08 |
| 15. PRASKAČOVÁ Kateřina | 1996 | PoPro | 00:30,39 | 516 | III. VT | 2 | 8/4 | +2,19 |
| 16. DVOŘÁKOVÁ Lucie | 1999 | TJZn | 00:30,51 | 510 | III. VT | 1 | 8/3 | +2,31 |
| 17. BERINGEROVÁ Kristýna | 1996 | SPSw | 00:30,52 | 510 | III. VT | | 11/6 | +2,32 |
| 18. SKOPALOVÁ Marie | 2001 | PKNJ | 00:30,56 | 508 | III. VT | | 8/1 | +2,36 |
| 19. LANGEROVÁ Monika | 1999 | ZIPK | 00:30,66 | 503 | III. VT | | 7/2 | +2,46 |
| 20. KOLBE Wiktoria | 1998 | SMSRa | 00:30,70 | 501 | III. VT | | 11/1 | +2,50 |
| 21. DOLNÍČKOVÁ Dominika | 1998 | KomBr | 00:30,90 | 491 | III. VT | | 3/3 | +2,70 |
| 22. LAVIČKOVÁ Tereza | 1996 | ZIPK | 00:30,95 | 489 | III. VT | | 8/2 | +2,75 |
| 23. TECLOVÁ Adéla | 1999 | SCPAP | 00:30,96 | 488 | III. VT | | 7/3 | +2,76 |
| 24. ZAMAZALOVÁ Veronika | 1997 | ASKBI | 00:31,01 | 486 | III. VT | | 8/5 | +2,81 |
| 25. NAVRÁTILOVÁ Michaela | 2000 | KVSPa | 00:31,18 | 478 | III. VT | | 8/6 | +2,98 |
| 26. ZELINKOVÁ Petra | 1999 | Zlín | 00:31,38 | 469 | III. VT | | 6/3 | +3,18 |
| 27. VRÁBLÍKOVÁ Veronika | 2000 | KomBr | 00:31,39 | 469 | III. VT | | 9/6 | +3,19 |
| 28. JORDOVÁ Eva | 1989 | KomBr | 00:31,44 | 466 | III. VT | | 10/6 | +3,24 |
| 29. BUBELOVÁ Kamila | 2000 | UnOl | 00:31,49 | 464 | III. VT | | 6/2 | +3,29 |
| 30. POLIŠENSKÁ Beáta | 1995 | ZIPK | 00:31,52 | 463 | III. VT | | 5/1 | +3,32 |
| 31. HONSOVÁ Adéla | 2000 | ZIPK | 00:31,55 | 461 | III. VT | | 3/5 | +3,35 |
| 32. PIŠKULOVÁ Denisa | 2001 | DeBře | 00:31,69 | 455 | III. VT | | 6/4 | +3,49 |
| 33. KNITTOVÁ Rozálie | 2000 | KPSOs | 00:31,70 | 455 | III. VT | | 7/6 | +3,50 |
| 34. POKORNÁ Petra | 1998 | ASKBI | 00:31,73 | 454 | III. VT | | 7/4 | +3,53 |
| 35. PLESKOTOVÁ Julie | 2002 | Boh | 00:31,79 | 451 | III. VT | | 6/6 | +3,59 |
| 36. PODEŠŤOVÁ Radka | 1999 | FaBr | 00:32,03 | 441 | III. VT | | 5/5 | +3,83 |
| 37. ZAŇKOVÁ Tereza | 2002 | Boh | 00:32,10 | 438 | III. VT | | 5/2 | +3,90 |
| 38. GOLDMANNOVÁ Magdalena | 1996 | SPSw | 00:32,11 | 438 | III. VT | | 3/4 | +3,91 |

2016-11-27 12:37:26

Swim Meet Manager v2.3.1.0 (www.swimsolutions.cz)

Licence: PoPro



SPK - CAR GROUP A.S.

poharykabourek.cz
Prodej pohárů, trofejí, diplomů, plakátů a medailí - Jan Kabourek



53. VÁNOČNÍ CENA MĚSTA ZLÍNA 9. KOLO ČP - ARENA CUP 26.-27. 11. 2016



| | | | | | | | |
|--------------------------|------|-------|----------|-----|---------|-----|--------|
| 39. NAVRÁTILOVÁ Markéta | 2000 | KVSPa | 00:32,28 | 431 | III. VT | 4/3 | +4,08 |
| 40. JORDÁNOVÁ Gabriela | 2001 | TJZn | 00:32,29 | 430 | III. VT | 5/3 | +4,09 |
| 41. DOSOUDILOVÁ Gabriela | 2000 | PoPro | 00:32,38 | 427 | III. VT | 7/1 | +4,18 |
| 42. MARCIÁNOVÁ Eva | 2001 | PoPro | 00:32,49 | 423 | III. VT | 5/6 | +4,29 |
| 43. SCHLOSSEROVÁ Lucie | 2001 | Zlín | 00:32,50 | 422 | III. VT | 4/2 | +4,30 |
| 44. HÝBLEROVÁ Adéla | 2000 | TJZn | 00:32,60 | 418 | | 4/4 | +4,40 |
| IZYCKA Marta | 2000 | SMSRa | 00:32,60 | 418 | | 7/5 | +4,40 |
| 46. KALÁŠKOVÁ Kateřina | 1999 | KomBr | 00:32,68 | 415 | | 5/4 | +4,48 |
| 47. VRÁNOVÁ Kateřina | 1994 | UnBr | 00:32,72 | 414 | | 4/1 | +4,52 |
| 48. BÁRTKOVÁ Gabriela | 1999 | Zlín | 00:32,81 | 410 | | 6/5 | +4,61 |
| 49. LISSOVÁ Nikol | 2002 | ZIPK | 00:33,05 | 401 | | 2/3 | +4,85 |
| 50. CAESAROVÁ Karolína | 2000 | TJZn | 00:33,12 | 399 | | 4/6 | +4,92 |
| 51. NĚMČANSKÁ Barbora | 2003 | SIOp | 00:33,22 | 395 | | 2/4 | +5,02 |
| 52. MAŠATOVÁ Markéta | 2001 | TJZn | 00:33,58 | 383 | | 3/2 | +5,38 |
| 53. KOPŘIVOVÁ Hana | 1998 | ASKBI | 00:33,59 | 382 | | 6/1 | +5,39 |
| 54. RAŠTICOVÁ Barbora | 1999 | KomBr | 00:33,71 | 378 | | 4/5 | +5,51 |
| 55. KRAUSOVÁ Eliška | 2001 | PKNJ | 00:33,91 | 372 | | 3/1 | +5,71 |
| 56. URBANOVÁ Michaela | 2003 | PSKr | 00:34,56 | 351 | | 2/2 | +6,36 |
| 57. OSTÁŠOVÁ Nikola | 2001 | Zlín | 00:35,01 | 338 | | 3/6 | +6,81 |
| 58. KAŠNÁ Karolína | 1999 | SIOp | 00:35,68 | 319 | | 1/5 | +7,48 |
| 59. MACHÝČKOVÁ Magdalena | 2002 | SIOp | 00:35,74 | 317 | | 2/5 | +7,54 |
| 60. BARTUŠKOVÁ Simona | 1998 | PKKBr | 00:35,93 | 312 | | 2/6 | +7,73 |
| 61. KASPERLÍKOVÁ Aneta | 1999 | KoKa | 00:36,12 | 308 | | 1/4 | +7,92 |
| 62. HORÁKOVÁ Alžběta | 2001 | SIOp | 00:36,52 | 298 | | 1/3 | +8,32 |
| 63. DOLEŽALOVÁ Lucie | 2002 | Zlín | 00:36,59 | 296 | | 2/1 | +8,39 |
| 64. BLOVSKÁ Barbora | 2001 | SIPI | 00:37,49 | 275 | | 1/2 | +9,29 |
| 65. KOSÍKOVÁ Erika | 2001 | KomBr | 00:37,86 | 267 | | 1/1 | +9,66 |
| 66. KOPECKÁ Nikola | 2001 | Boh | 00:38,77 | 249 | | 1/6 | +10,57 |



SPK - CAR GROUP A.S.

poharykabourek.cz
Prodej pohárů, trofejí, diplomů, plakátů a medailí - Jan Kabourek



Noventis



53. VÁNOČNÍ CENA MĚSTA ZLÍNA

9. KOLO ČP - ARENA CUP

26.-27. 11. 2016



25) 400 Volný způsob Muži

| | | | |
|-------------------------|------|------|-----------------|
| RČR25 Květoslav Svoboda | TJZn | 2002 | 03:41,97 |
| RVC ZI Spurný Michal | PKČL | 2009 | 03:52,23 |
| RČRD25 Jan Micka | USK | 2013 | 03:44,56 |

Muži

| Jméno | Ročník | Klub | Čas | FINA body | VT | R/D | Odstup |
|--|--------|-------|--|-----------|---------|--------|--------------------------------------|
| 1. OSINA Marek 50m: 00:26,96 (1) 100m: 00:56,42 (1) | 1998 | KomBr | 03:58,99 150m: 01:26,93 (1) 200m: 01:57,48 (1) | 700 | I. VT | 20 4/4 | 350m: 03:29,07 (1) |
| 2. CHRÁPAVÝ Filip 50m: 00:27,90 (2) 100m: 00:57,72 (2) | 1999 | FaBr | 03:59,23 150m: 01:28,00 (2) 200m: 01:58,27 (3) | 698 | I. VT | 17 5/5 | +0,24 350m: 03:29,66 (3) |
| 3. INGEDULD Vít 50m: 00:28,29 (4) 100m: 00:58,29 (3) | 1994 | KomBr | 03:59,34 150m: 01:28,12 (3) 200m: 01:58,17 (2) | 697 | I. VT | 15 5/3 | +0,35 350m: 03:29,37 (2) |
| 4. KOZUBEK Matěj 50m: 00:28,45 (8) 100m: 00:58,73 (5) | 1996 | Boh | 04:00,42 150m: 01:28,85 (4) 200m: 01:59,67 (4) | 688 | I. VT | 13 5/4 | +1,43 350m: 03:31,11 (4) |
| 5. ŠVÉDA Ondřej 50m: 00:28,35 (6) 100m: 00:59,01 (7) | 1998 | TJKr | 04:06,01 150m: 01:30,07 (7) 200m: 02:01,13 (5) | 642 | II. VT | 12 5/2 | +7,02 350m: 03:35,08 (5) |
| 6. HANZAL Jan 50m: 00:28,51 (11) 100m: 00:58,97 (6) | 1998 | Boh | 04:09,25 150m: 01:29,99 (6) 200m: 02:01,25 (6) | 618 | II. VT | 11 5/1 | +10,26 350m: 03:36,19 (6) |
| 7. NAVRKAL Miroslav 50m: 00:28,05 (3) 100m: 00:58,39 (4) | 1999 | TJZn | 04:12,50 150m: 01:29,92 (5) 200m: 02:02,17 (7) | 594 | II. VT | 10 4/5 | +13,51 350m: 03:40,66 (7) |
| 8. KOZUBEK Tomáš 50m: 00:28,46 (9) 100m: 01:00,15 (12) | 1998 | Boh | 04:13,38 150m: 01:32,32 (11) 200m: 02:05,12 (11) | 588 | II. VT | 9 3/4 | +14,39 350m: 03:42,48 (9) |
| 9. MIKO Dušan 50m: 00:28,42 (7) 100m: 00:59,54 (9) | 2000 | LoBe | 04:13,81 150m: 01:31,45 (8) 200m: 02:04,11 (9) | 585 | II. VT | 8 5/6 | +14,82 350m: 03:42,34 (8) |
| 10. MACHALLA Matyáš 50m: 00:28,91 (14) 100m: 00:59,90 (10) | 2001 | KPSOs | 04:14,71 150m: 01:32,20 (10) 200m: 02:05,01 (10) | 579 | II. VT | 7 4/6 | +15,72 350m: 03:42,95 (10) |
| 11. SAZOVSKÝ Jan 50m: 00:29,27 (19) 100m: 01:01,18 (16) | 2001 | PKNJ | 04:15,24 150m: 01:33,32 (16) 200m: 02:05,87 (15) | 575 | II. VT | 6 3/2 | +16,25 350m: 03:43,89 (12) |
| 12. GELMYCH Alexander 50m: 00:28,50 (10) 100m: 01:00,28 (13) | 1999 | TJZn | 04:15,79 150m: 01:33,03 (13) 200m: 02:05,22 (12) | 571 | II. VT | 5 4/3 | +16,80 350m: 03:44,20 (13) |
| 13. KUČERA Petr 50m: 00:28,32 (5) 100m: 00:59,37 (8) | 1990 | Boh | 04:16,09 150m: 01:31,52 (9) 200m: 02:03,98 (8) | 569 | II. VT | 4 2/3 | +17,10 350m: 03:43,43 (11) |
| 14. ŠEDA Michal 50m: 00:28,99 (15) 100m: 01:00,54 (14) | 1997 | PKKBr | 04:16,19 150m: 01:33,04 (14) 200m: 02:05,81 (14) | 569 | II. VT | 3 3/3 | +17,20 350m: 03:45,26 (15) |
| 15. VÁCLAVÍK Filip 50m: 00:28,80 (13) 100m: 01:00,78 (15) | 1995 | ZIPK | 04:17,91 150m: 01:33,17 (15) 200m: 02:05,91 (16) | 557 | II. VT | 2 2/1 | +18,92 350m: 03:45,18 (14) |
| 16. ŠTULIK Richard 50m: 00:29,53 (21) 100m: 01:01,84 (19) | 2001 | TJZn | 04:19,37 150m: 01:34,80 (18) 200m: 02:08,16 (17) | 548 | II. VT | 1 3/1 | +20,38 350m: 03:47,17 (16) |
| 17. VEŠKRNA Tomáš 50m: 00:29,31 (20) 100m: 01:01,94 (20) | 1995 | KomBr | 04:19,54 150m: 01:35,27 (19) 200m: 02:09,08 (19) | 547 | II. VT | 4/2 | +20,55 350m: 03:47,65 (18) |
| 18. KLÁSEK Adam 50m: 00:29,08 (16) 100m: 01:01,48 (17) | 2000 | PKHK | 04:20,35 150m: 01:34,72 (17) 200m: 02:08,21 (18) | 542 | II. VT | 4/1 | +21,36 350m: 03:48,14 (19) |
| 19. DŘEVÍNEK Martin 50m: 00:28,57 (12) 100m: 01:00,09 (11) | 1999 | LoBe | 04:21,76 150m: 01:32,58 (12) 200m: 02:05,67 (13) | 533 | III. VT | 3/6 | +22,77 350m: 03:47,43 (17) |
| 20. ŠVOBODA Matyáš 50m: 00:30,25 (22) 100m: 01:03,14 (22) | 2001 | TJZn | 04:23,17 150m: 01:36,13 (21) 200m: 02:09,65 (21) | 525 | III. VT | 1/3 | +24,18 350m: 03:51,33 (21) |
| 21. HOLÍK Jan 50m: 00:29,08 (17) 100m: 01:01,81 (18) | 1999 | TJZn | 04:23,62 150m: 01:35,52 (20) 200m: 02:09,40 (20) | 522 | III. VT | 2/5 | +24,63 350m: 03:50,59 (20) |
| 22. ŘÍHA Jakub 50m: 00:30,66 (23) 100m: 01:04,24 (23) | 1994 | KomBr | 04:31,83 150m: 01:38,03 (23) 200m: 02:12,37 (22) | 476 | III. VT | 1/4 | +32,84 350m: 03:56,58 (22) |
| 23. HUBÍK Lukáš 50m: 00:31,01 (24) 100m: 01:05,13 (25) | 2001 | Zlín | 04:33,37 150m: 01:40,49 (25) 200m: 02:15,62 (25) | 468 | III. VT | 2/2 | +34,38 350m: 04:01,47 (24) |





Generální partner
ČSPS

53. VÁNOČNÍ CENA MĚSTA ZLÍNA 9. KOLO ČP - ARENA CUP 26.-27. 11. 2016



| | | | | | | | |
|--|---------------------|---------------------|---------------------|---------------------|---------------------|-----|---------------|
| 24. LINZER Sebastian | 1999 | KPSOs | 04:34,08 | 464 | III. VT | 2/4 | +35,09 |
| 50m: 00:29,10 (18) 100m: 01:02,43 (21) | 150m: 01:37,55 (22) | 200m: 02:13,14 (23) | 250m: 02:49,25 (23) | 300m: 03:24,96 (23) | 350m: 04:00,52 (23) | | |
| 25. MATULA Michal | 2000 | VoSP | 04:37,75 | 446 | III. VT | 1/2 | +38,76 |
| 50m: 00:31,15 (25) 100m: 01:04,93 (24) | 150m: 01:39,44 (24) | 200m: 02:13,97 (24) | 250m: 02:49,31 (24) | 300m: 03:25,44 (24) | 350m: 04:02,22 (25) | | |



SPK - CAR GROUP A.S.

poharykabourek.cz
Prodej pohárů, trofejí, diplomů, plakátů a medailí - Jan Kabourek



Noventis



53. VÁNOČNÍ CENA MĚSTA ZLÍNA

9. KOLO ČP - ARENA CUP

26.-27. 11. 2016



26) 400 Volný způsob Ženy

| | | | |
|--------------------------|-------|------|-----------------|
| RČR25 Barbobra Zavadová | KPSOs | 2014 | 04:07,30 |
| RVC ZI Martina Elhenická | LoTr | 2015 | 04:12,08 |
| RČRD25 Jana Pechanová | PKPří | 1997 | 04:13,12 |

Ženy

| Jméno | Ročník | Klub | Čas | FINA body | VT | R/D | Odstup |
|--|--------|-------|--|-----------|---------|--------|--------------------------------------|
| 1. ŠTĚRBOVÁ Michaela 50m: 00:31,46 (3) 100m: 01:05,28 (2) | 1999 | SCPAP | 04:34,91 150m: 01:40,08 (2) 200m: 02:15,10 (2) | 621 | II. VT | 20 5/4 | 350m: 04:01,09 (1) |
| 2. PETŘEKOVÁ Veronika 50m: 00:32,00 (8) 100m: 01:07,15 (7) | 2000 | KPSOs | 04:36,62 150m: 01:42,53 (5) 200m: 02:17,79 (4) | 609 | II. VT | 17 4/3 | +1,71 350m: 04:03,38 (3) |
| 3. KYSELOVÁ Michaela 50m: 00:30,36 (1) 100m: 01:03,80 (1) | 1999 | PKKBr | 04:36,68 150m: 01:38,20 (1) 200m: 02:12,84 (1) | 609 | II. VT | 15 5/5 | +1,77 350m: 04:01,70 (2) |
| 4. HUDCOVÁ Marika 50m: 00:32,75 (18) 100m: 01:08,24 (16) | 2001 | KPSOs | 04:40,34 150m: 01:43,78 (13) 200m: 02:19,77 (9) | 585 | II. VT | 13 3/4 | +5,43 350m: 04:06,60 (5) |
| 5. MATOŠKOVÁ Lucie 50m: 00:32,18 (10) 100m: 01:07,90 (14) | 1999 | Zlín | 04:41,48 150m: 01:43,71 (11) 200m: 02:19,66 (7) | 578 | II. VT | 12 4/2 | +6,57 350m: 04:07,86 (7) |
| 6. PAVLÍČKOVÁ Anna 50m: 00:32,26 (12) 100m: 01:07,75 (13) | 2001 | KomBr | 04:41,55 150m: 01:43,54 (8) 200m: 02:19,94 (12) | 578 | II. VT | 11 4/1 | +6,64 350m: 04:07,08 (6) |
| 7. AVRAMOVÁ Pavla 50m: 00:31,11 (2) 100m: 01:05,77 (3) | 1999 | SCPAP | 04:41,67 150m: 01:41,30 (3) 200m: 02:17,44 (3) | 577 | II. VT | 10 4/4 | +6,76 350m: 04:06,57 (4) |
| 8. HRUŠKOVÁ Anežka 50m: 00:32,35 (13) 100m: 01:07,68 (12) | 1999 | KomBr | 04:43,00 150m: 01:43,57 (9) 200m: 02:19,75 (8) | 569 | II. VT | 9 3/3 | +8,09 350m: 04:07,95 (8) |
| 9. FADRŇÁ Tereza 50m: 00:32,83 (19) 100m: 01:08,10 (15) | 2000 | KPSOs | 04:45,75 150m: 01:43,78 (14) 200m: 02:19,92 (11) | 553 | II. VT | 8 3/5 | +10,84 350m: 04:09,71 (9) |
| 10. VRÁBLÍKOVÁ Veronika 50m: 00:32,36 (14) 100m: 01:07,60 (11) | 2000 | KomBr | 04:46,13 150m: 01:43,76 (12) 200m: 02:20,73 (14) | 551 | II. VT | 7 4/6 | +11,22 350m: 04:11,72 (14) |
| 11. VINGRÁLKOVÁ Viktorie 50m: 00:32,13 (9) 100m: 01:07,02 (5) | 2001 | UnOl | 04:46,17 150m: 01:42,66 (6) 200m: 02:18,79 (5) | 550 | II. VT | 6 3/2 | +11,26 350m: 04:10,47 (10) |
| 12. PSOTOVÁ Elena 50m: 00:31,92 (6) 100m: 01:07,54 (10) | 2001 | SPK | 04:46,19 150m: 01:43,84 (15) 200m: 02:20,45 (13) | 550 | II. VT | 5 4/5 | +11,28 350m: 04:11,65 (13) |
| 13. GOGELOVÁ Michaela 50m: 00:32,42 (16) 100m: 01:09,03 (18) | 2001 | Zlín | 04:46,67 150m: 01:46,27 (19) 200m: 02:23,10 (18) | 548 | II. VT | 4 2/2 | +11,76 350m: 04:11,52 (12) |
| 14. BOGUČKA Karolína 50m: 00:32,21 (11) 100m: 01:07,45 (9) | 2000 | SMSRa | 04:47,28 150m: 01:43,69 (10) 200m: 02:20,86 (15) | 544 | II. VT | 3 5/2 | +12,37 350m: 04:11,36 (11) |
| 15. HRABALOVÁ Veronika 50m: 00:31,86 (4) 100m: 01:07,14 (6) | 2001 | PoPro | 04:47,47 150m: 01:43,22 (7) 200m: 02:19,86 (10) | 543 | II. VT | 2 5/1 | +12,56 350m: 04:11,87 (15) |
| 16. NOVÁKOVÁ Pavlína 50m: 00:31,99 (7) 100m: 01:07,32 (8) | 1996 | Boh | 04:49,36 150m: 01:43,99 (16) 200m: 02:21,04 (16) | 532 | III. VT | 1 5/6 | +14,45 350m: 04:13,22 (17) |
| 17. IZYCKA Marta 50m: 00:31,91 (5) 100m: 01:06,87 (4) | 2000 | SMSRa | 04:51,76 150m: 01:42,52 (4) 200m: 02:19,65 (6) | 519 | III. VT | 5/3 | +16,85 350m: 04:12,60 (16) |
| 18. FURCHOVÁ Lucie 50m: 00:33,32 (21) 100m: 01:09,11 (19) | 2001 | PKPří | 04:53,53 150m: 01:46,22 (18) 200m: 02:24,18 (19) | 510 | III. VT | 2/5 | +18,62 350m: 04:16,89 (18) |
| 19. HORÁKOVÁ Denisa 50m: 00:32,99 (20) 100m: 01:08,74 (17) | 2000 | KPSOs | 04:54,70 150m: 01:45,41 (17) 200m: 02:22,77 (17) | 504 | III. VT | 3/1 | +19,79 350m: 04:17,80 (19) |
| 20. ZÁBOJNÍKOVÁ Klára 50m: 00:34,48 (27) 100m: 01:11,62 (24) | 1999 | Zlín | 05:00,32 150m: 01:49,92 (23) 200m: 02:28,46 (23) | 476 | III. VT | 2/1 | +25,41 350m: 04:23,25 (20) |
| 21. INDROVÁ Agáta 50m: 00:32,71 (17) 100m: 01:09,95 (21) | 2000 | KomBr | 05:01,17 150m: 01:47,98 (21) 200m: 02:27,06 (21) | 472 | III. VT | 2/4 | +26,26 350m: 04:23,79 (21) |
| 22. VESZELEIOVÁ Kristína 50m: 00:33,82 (25) 100m: 01:11,69 (25) | 2000 | TRUMB | 05:03,22 150m: 01:49,95 (24) 200m: 02:28,51 (24) | 463 | III. VT | 1/4 | +28,31 350m: 04:24,75 (22) |
| 23. ANSORGOVÁ Jana 50m: 00:32,36 (15) 100m: 01:09,28 (20) | 1995 | KomBr | 05:03,82 150m: 01:47,50 (20) 200m: 02:26,90 (20) | 460 | III. VT | 2/3 | +28,91 350m: 04:25,70 (23) |





53. VÁNOČNÍ CENA MĚSTA ZLÍNA

9. KOLO ČP - ARENA CUP

26.-27. 11. 2016



| | | | | | | |
|---|-----------|-----------------|-----|---------|-----|---------------|
| 24. SEDLÁKOVÁ Zuzana 50m: 00:33,75 (23) 100m: 01:10,88 (22) | 2003 TJZn | 05:04,23 | 458 | III. VT | 2/6 | +29,32 |
| 25. LIPOVSKÁ Vanesa 50m: 00:34,45 (26) 100m: 01:12,71 (27) | 2000 Boh | 05:06,77 | 447 | III. VT | 1/1 | +31,86 |
| 26. ŠIŠKOVÁ Barbora 50m: 00:33,81 (24) 100m: 01:12,46 (26) | 2001 PSKr | 05:06,79 | 447 | III. VT | 1/2 | +31,88 |
| 27. MIKLIŠOVÁ Lucie 50m: 00:33,43 (22) 100m: 01:11,33 (23) | 2002 PSKr | 05:08,26 | 440 | III. VT | 1/3 | +33,35 |
| 28. KRAUSOVÁ Eliška 50m: 00:35,89 (28) 100m: 01:15,32 (28) | 2001 PKNJ | 05:16,03 | 409 | | 1/5 | +41,12 |





53. VÁNOČNÍ CENA MĚSTA ZLÍNA
9. KOLO ČP - ARENA CUP
26.-27. 11. 2016



123) 50 Motýlek Muži Finále

| | | | |
|-----------------------|------|------|----------|
| RČR25 Michal Rubáček | TJZn | 2009 | 00:22,81 |
| RVC ZI Michal Rubáček | TJZn | 2014 | 00:24,37 |
| RČRD25 Michal Ledl | Boh | 2009 | 00:23,60 |

Muži

| Jméno | Ročník | Klub | Čas | FINA body | VT | R/D | Odstup | |
|-------------------|--------|-------|----------|-----------|--------|-----|--------|-------|
| 1. RUBÁČEK Michal | 1986 | KPSOs | 00:24,60 | 696 | I. VT | 20 | A/2 | |
| 2. HAVRÁNEK Tomáš | 1994 | Boh | 00:24,99 | 664 | I. VT | 17 | A/3 | +0,39 |
| 3. NOVÁK Petr | 1996 | Boh | 00:25,04 | 660 | I. VT | 15 | A/4 | +0,44 |
| 4. MOSER Josef | 1997 | KomBr | 00:25,11 | 654 | II. VT | 13 | A/1 | +0,51 |
| 5. TOMANDL David | 2001 | PKKBr | 00:25,63 | 615 | II. VT | 12 | A/5 | +1,03 |
| 6. SLÍVA Jan | 1998 | ZIPK | 00:25,83 | 601 | II. VT | 11 | A/6 | +1,23 |





53. VÁNOČNÍ CENA MĚSTA ZLÍNA
9. KOLO ČP - ARENA CUP
26.-27. 11. 2016



124) 50 Motýlek Ženy Finále

| | | | | |
|--------|------------------|-------|------|----------|
| RČR25 | Lucie Svěcená | SKŽat | 2013 | 00:26,15 |
| RVC ZI | Aneta Pechancová | LoTr | 2009 | 00:27,61 |
| RČRD25 | Lucie Svěcená | SKŽat | 2013 | 00:26,15 |

Ženy

| Jméno | Ročník | Klub | Čas | FINA body | VT | R/D | Odstup | |
|------------------------|--------|-------|----------|-----------|--------|-----|--------|-------|
| 1. JANÍČKOVÁ Barbora | 2000 | PKKBr | 00:28,00 | 660 | I. VT | 20 | A/4 | |
| 2. GERŽOVÁ Dominika | 1999 | TJKr | 00:28,20 | 646 | II. VT | 17 | A/3 | +0,20 |
| 3. HORÁKOVÁ Tereza | 1997 | JPK | 00:28,85 | 603 | II. VT | 15 | A/2 | +0,85 |
| 4. STREMEKOVÁ Klaudia | 1997 | SGTN | 00:29,02 | 593 | II. VT | 13 | A/5 | +1,02 |
| 5. PISARCZYK Ameila | 1998 | SMSRa | 00:29,26 | 578 | II. VT | 12 | A/1 | +1,26 |
| 6. DUCHOSLAVOVÁ Tereza | 2000 | JPK | 00:29,93 | 540 | II. VT | 11 | A/6 | +1,93 |





53. VÁNOČNÍ CENA MĚSTA ZLÍNA

9. KOLO ČP - ARENA CUP

26.-27. 11. 2016



27) 100 Znak Muži

| | | | |
|---------------------|-------|------|----------|
| RČR25 Martin Baďura | KPSOs | 2009 | 00:52,10 |
| RVC ZI David Kunčar | KomBr | 2013 | 00:53,88 |
| RČRD25 Jakub Kočař | KomBr | 2011 | 00:54,17 |

Muži

| Jméno | Ročník | Klub | Čas | FINA body | VT | R/D | Odstup | |
|----------------------|--------|-------|----------|-----------------|-----|------------|--------|--------|
| 1. KUNČAR David | 1993 | KomBr | 00:26,71 | 00:55,04 | 703 | I. VT 20 | 7/3 | |
| 2. HAVRÁNEK Tomáš | 1994 | Boh | 00:27,21 | 00:55,94 | 670 | I. VT 17 | 7/2 | +0,90 |
| 3. LUDVÍK Tomáš | 1999 | LoBe | 00:28,37 | 00:58,05 | 599 | II. VT 15 | 7/4 | +3,01 |
| 4. HANZAL Jan | 1998 | Boh | 00:28,96 | 00:58,96 | 572 | II. VT 13 | 7/5 | +3,92 |
| 5. MIKO Dušan | 2000 | LoBe | 00:29,15 | 00:59,88 | 546 | II. VT 12 | 6/3 | +4,84 |
| 6. OBR Michal | 2001 | TJVs | 00:29,05 | 01:00,24 | 536 | III. VT 11 | 6/4 | +5,20 |
| 7. KLOK Pavel | 1999 | KomBr | 00:29,10 | 01:00,48 | 530 | III. VT 10 | 7/1 | +5,44 |
| 8. LAHODA Jakub | 2000 | SKS | 00:30,26 | 01:01,68 | 500 | III. VT 9 | 4/2 | +6,64 |
| 9. MATERA Jan | 2000 | KPSOs | 00:30,03 | 01:01,93 | 494 | III. VT 8 | 7/6 | +6,89 |
| 10. RYŠAVÝ Philip | 2001 | SIPI | 00:30,16 | 01:02,01 | 492 | III. VT 7 | 3/5 | +6,97 |
| 11. KALNÍK Lukáš | 2001 | SGTN | 00:30,46 | 01:02,04 | 491 | III. VT 6 | 5/3 | +7,00 |
| 12. ŘEHOŘEK Lukáš | 2001 | PoPro | 00:30,27 | 01:02,08 | 490 | III. VT 5 | 4/4 | +7,04 |
| 13. CHROMEČEK Tomáš | 1995 | SIOP | 00:30,25 | 01:02,29 | 485 | III. VT 4 | 5/4 | +7,25 |
| 14. BUREŠ Jan | 1999 | KomBr | 00:30,06 | 01:02,46 | 481 | III. VT 3 | 6/5 | +7,42 |
| 15. KARPÍŠEK Matěj | 1997 | KomBr | 00:30,09 | 01:02,48 | 481 | III. VT 2 | 2/6 | +7,44 |
| 16. LANDECKÝ Jan | 1999 | KoKa | 00:30,10 | 01:02,75 | 474 | III. VT 1 | 6/2 | +7,71 |
| 17. ZÁBOJNÍK Matěj | 2000 | ZIPK | 00:30,42 | 01:02,80 | 473 | III. VT | 4/5 | +7,76 |
| 18. TOMANDL David | 2001 | PKKBr | 00:30,80 | 01:02,97 | 469 | III. VT | 5/1 | +7,93 |
| 19. ZEMAN Filip | 1999 | LoBe | 00:31,21 | 01:03,37 | 461 | III. VT | 6/6 | +8,33 |
| 20. NOLL David | 1999 | Boh | 00:30,68 | 01:03,63 | 455 | III. VT | 5/6 | +8,59 |
| 21. PODEŠŤ Michal | 2001 | FaBr | 00:30,84 | 01:03,95 | 448 | III. VT | 4/3 | +8,91 |
| 22. DIRBÁK Martin | 1999 | ZIPK | 00:30,91 | 01:03,97 | 448 | III. VT | 3/4 | +8,93 |
| 23. MATULA Michal | 2000 | VoSP | 00:31,25 | 01:04,30 | 441 | III. VT | 3/2 | +9,26 |
| SAZOVSKÝ Jan | 2001 | PKNJ | 00:31,32 | 01:04,30 | 441 | III. VT | 4/1 | +9,26 |
| 25. ŠKRABAL Martin | 1998 | ZIPK | 00:30,74 | 01:04,41 | 439 | III. VT | 6/1 | +9,37 |
| 26. DŘEVÍNEK Martin | 1999 | LoBe | 00:31,06 | 01:04,45 | 438 | III. VT | 3/3 | +9,41 |
| 27. HAMMERMÜLLER Jan | 2000 | KPSOs | 00:31,09 | 01:04,78 | 431 | III. VT | 5/2 | +9,74 |
| 28. ANTOŠ David | 2000 | PKPar | 00:30,84 | 01:05,03 | 426 | III. VT | 5/5 | +9,99 |
| 29. PODZEMNÝ Matěj | 1997 | PKNJ | 00:31,54 | 01:05,42 | 419 | | 4/6 | +10,38 |
| 30. JUNA Tomáš | 2001 | TJKr | 00:32,07 | 01:05,79 | 412 | | 2/3 | +10,75 |
| 31. ADÁMEK Silvestr | 2001 | TJFr | 00:31,76 | 01:05,98 | 408 | | 3/6 | +10,94 |
| 32. KAŠ Jakub | 1998 | PKKBr | 00:32,13 | 01:06,28 | 403 | | 1/3 | +11,24 |
| 33. HRUNEK Tomáš | 2001 | Boh | 00:31,86 | 01:06,41 | 400 | | 2/4 | +11,37 |
| 34. JANÍK Michal | 2000 | KoKa | 00:32,10 | 01:06,51 | 398 | | 2/2 | +11,47 |
| 35. SVOBODA Matěj | 2000 | TJZn | 00:32,76 | 01:07,63 | 379 | | 3/1 | +12,59 |
| 36. SMETANA Ondřej | 1988 | Boh | 00:32,24 | 01:07,78 | 376 | | 2/1 | +12,74 |
| 37. ŠUP Lukáš | 2001 | Zlín | 00:33,10 | 01:08,00 | 373 | | 2/5 | +12,96 |
| 38. NOVÁK Filip | 1998 | KomBr | 00:33,19 | 01:09,58 | 348 | | 1/4 | +14,54 |

2016-11-27 12:37:33

Swim Meet Manager v2.3.1.0 (www.swimsolutions.cz)

Licence: PoPro



SPK - CAR GROUP A.S.

poharykabourek.cz
Prodej pohárů, trofejí, diplomů, plakátů a medailí - Jan Kabourek





Generální partner
ČSPS

53. VÁNOČNÍ CENA MĚSTA ZLÍNA 9. KOLO ČP - ARENA CUP 26.-27. 11. 2016



39. JUNA Michal

2001

TJKr

00:37,35

01:14,24

286

1/2

+19,20



SPK - CAR GROUP A.S.

poharykabourek.cz
Prodej pohárů, trofejí, diplomů, plakátů a medailí - Jan Kabourek



Noventis



53. VÁNOČNÍ CENA MĚSTA ZLÍNA

9. KOLO ČP - ARENA CUP

26.-27. 11. 2016



28) 100 Znak Ženy

| | | | |
|------------------------|--------|------|----------|
| RČR25 Simona Baumrtová | SICho | 2013 | 00:56,28 |
| RVC ZI Katarina Milly | J&TBra | 2011 | 01:01,36 |
| RČRD25 Tereza Grusová | BiJa | 2014 | 01:00,27 |

Ženy

| Jméno | Ročník | Klub | Čas | FINA body | VT | R/D | Odstup |
|--------------------------|--------|-------|--------------------------|-----------|---------|-----|--------|
| 1. GEBAUEROVÁ Petra | 1998 | KPSOs | 00:31,09 01:03,50 | 658 | II. VT | 20 | 6/3 |
| 2. CHUDÁRKOVÁ Gabriela | 1997 | ZIPK | 00:31,83 01:04,84 | 618 | II. VT | 17 | 6/6 |
| 3. LANGEROVÁ Monika | 1999 | ZIPK | 00:31,28 01:04,96 | 615 | II. VT | 15 | 6/2 |
| 4. MIKUŠKOVÁ Barbora | 2001 | SGTN | 00:31,82 01:06,02 | 585 | II. VT | 13 | 6/4 |
| 5. BÁRTLOVÁ Vendula | 2000 | UnOI | 00:32,98 01:07,72 | 542 | II. VT | 12 | 5/3 |
| 6. KNITTLLOVÁ Rozálie | 2000 | KPSOs | 00:32,70 01:08,07 | 534 | III. VT | 11 | 5/4 |
| 7. SINGEROVÁ Anna-Marie | 1998 | PKKBr | 00:33,48 01:08,91 | 515 | III. VT | 10 | 5/2 |
| 8. ANTOŠOVÁ Vendula | 1987 | UnBr | 00:32,08 01:09,04 | 512 | III. VT | 9 | 6/5 |
| 9. HRUŠKOVÁ Anežka | 1999 | KomBr | 00:33,52 01:09,73 | 497 | III. VT | 8 | 5/1 |
| 10. TECLOVÁ Adéla | 1999 | SCPAP | 00:34,21 01:10,02 | 491 | III. VT | 7 | 5/5 |
| 11. BURIANOVÁ Kateřina | 2000 | SCPAP | 00:34,71 01:10,31 | 485 | III. VT | 6 | 6/1 |
| 12. MARCIÁNOVÁ Eva | 2001 | PoPro | 00:33,62 01:10,64 | 478 | III. VT | 5 | 3/4 |
| 13. BARTOŠOVÁ Sabina | 2001 | SKS | 00:33,91 01:10,83 | 474 | III. VT | 4 | 4/3 |
| 14. BÁRTKOVÁ Gabriela | 1999 | Zlín | 00:34,44 01:11,06 | 470 | III. VT | 3 | 5/6 |
| 15. KAHAJOVÁ Barbora | 2001 | PSKr | 00:34,46 01:11,16 | 468 | III. VT | 2 | 3/5 |
| 16. PLESKOTOVÁ Julie | 2002 | Boh | 00:35,25 01:11,93 | 453 | III. VT | 1 | 4/5 |
| 17. HRACKÁ Eliška | 1998 | PKHa | 00:34,54 01:12,61 | 440 | III. VT | | 4/2 |
| 18. KUBALČIKOVÁ Denisa | 2002 | Zlín | 00:36,21 01:12,63 | 440 | III. VT | | 4/6 |
| 19. VONDRÁČKOVÁ Amy | 1998 | KomBr | 00:35,08 01:13,47 | 425 | III. VT | | 4/1 |
| 20. ČAGÁNKOVÁ Tereza | 2002 | ZIPK | 00:35,74 01:13,79 | 419 | | | 3/1 |
| 21. HUDEČKOVÁ Nela | 2002 | SIOp | 00:35,63 01:14,20 | 412 | | | 4/4 |
| 22. ČÍŽKOVÁ Romana | 2001 | KomBr | 00:36,08 01:14,44 | 408 | | | 3/3 |
| 23. SOBOTÍKOVÁ Lucie | 2004 | Zlín | 00:36,09 01:15,60 | 390 | | | 3/2 |
| 24. ŽÉDKOVÁ Kateřina | 2001 | Zlín | 00:36,56 01:16,31 | 379 | | | 2/3 |
| 25. MACHÝČKOVÁ Magdalena | 2002 | SIOp | 00:37,06 01:17,02 | 369 | | | 2/2 |
| 26. BARTUŠKOVÁ Simona | 1998 | PKKBr | 00:37,24 01:17,49 | 362 | | | 2/5 |
| 27. ČUČKOVÁ Tereza | 2003 | TJZn | 00:38,11 01:17,64 | 360 | | | 3/6 |
| 28. SEIDLOVÁ Pavlína | 1999 | Zlín | 00:37,47 01:17,86 | 357 | | | 2/4 |
| 29. KOSÍKOVÁ Erika | 2001 | KomBr | 00:40,37 01:22,39 | 301 | | | 2/1 |
| 30. KAŠNÁ Karolína | 1999 | SIOp | 00:40,44 01:22,52 | 300 | | | 1/2 |
| 31. KOPECKÁ Nikola | 2001 | Boh | 00:42,75 01:27,49 | 252 | | | 1/4 |
| - FRANKOVÁ Eliška | 2001 | KoKa | - DSQ | 0 | | | 1/3 |
| SW 4.4 Předčasný start | | | | | | | |





53. VÁNOČNÍ CENA MĚSTA ZLÍNA

9. KOLO ČP - ARENA CUP

26.-27. 11. 2016



29) 400 Polohový závod Muži

| | | | |
|----------------------|-------|------|-----------------|
| RČR25 Pavel Janeček | DeNá | 2014 | 04:09,09 |
| RVC ZI Lukáš Grábl | KomBr | 2009 | 04:21,37 |
| RČRD25 Pavel Janeček | DeNá | 2012 | 04:15,53 |

Muži

| Jméno | Ročník | Klub | Čas | FINA body | VT | R/D | Odstup |
|--|--------|-------|-----------------|-----------|---------|--------|-----------------|
| 1. OSINA Marek Rekord VC Zlína 50m: 00:27,70 (2) 100m: 00:59,38 (2) | 1998 | KomBr | 04:17,81 | 762 | I. VT | 20 4/3 | |
| 50m: 00:27,70 (2) 100m: 00:59,38 (2) 150m: 01:32,35 (2) 200m: 02:05,85 (1) 250m: 02:41,16 (1) 300m: 03:17,73 (1) 350m: 03:48,47 (1) | | | | | | | |
| 2. TOBIÁŠ Jakub 50m: 00:27,19 (1) 100m: 00:57,89 (1) | 1995 | KomBr | 04:24,64 | 705 | I. VT | 17 4/2 | +6,83 |
| 50m: 00:27,19 (1) 100m: 00:57,89 (1) 150m: 01:31,98 (1) 200m: 02:07,08 (3) 250m: 02:44,91 (2) 300m: 03:22,87 (2) 350m: 03:54,15 (2) | | | | | | | |
| 3. LUDVÍK Tomáš 50m: 00:28,64 (5) 100m: 01:01,01 (4) | 1999 | LoBe | 04:29,21 | 669 | I. VT | 15 4/4 | +11,40 |
| 50m: 00:28,64 (5) 100m: 01:01,01 (4) 150m: 01:34,04 (3) 200m: 02:06,65 (2) 250m: 02:46,03 (3) 300m: 03:25,34 (3) 350m: 03:57,85 (3) | | | | | | | |
| 4. PILEK Adam 50m: 00:28,41 (4) 100m: 01:01,71 (5) | 1998 | PKNZ | 04:31,81 | 650 | II. VT | 13 4/5 | +14,00 |
| 50m: 00:28,41 (4) 100m: 01:01,71 (5) 150m: 01:36,66 (4) 200m: 02:10,98 (4) 250m: 02:49,64 (4) 300m: 03:29,35 (4) 350m: 04:01,57 (4) | | | | | | | |
| 5. MOSER Josef 50m: 00:28,22 (3) 100m: 01:00,76 (3) | 1997 | KomBr | 04:34,85 | 629 | II. VT | 12 3/6 | +17,04 |
| 50m: 00:28,22 (3) 100m: 01:00,76 (3) 150m: 01:37,46 (5) 200m: 02:13,01 (5) 250m: 02:53,45 (5) 300m: 03:34,81 (5) 350m: 04:05,96 (5) | | | | | | | |
| 6. HANZAL Jan 50m: 00:30,08 (10) 100m: 01:03,88 (7) | 1998 | Boh | 04:41,02 | 589 | II. VT | 11 4/1 | +23,21 |
| 50m: 00:30,08 (10) 100m: 01:03,88 (7) 150m: 01:40,06 (8) 200m: 02:14,84 (6) 250m: 02:55,78 (6) 300m: 03:36,66 (7) 350m: 04:09,96 (7) | | | | | | | |
| 7. KUČERA Štěpán 50m: 00:31,51 (14) 100m: 01:07,68 (13) | 1999 | KomBr | 04:41,13 | 588 | II. VT | 10 3/3 | +23,32 |
| 50m: 00:31,51 (14) 100m: 01:07,68 (13) 150m: 01:44,07 (13) 200m: 02:19,73 (13) 250m: 02:57,93 (10) 300m: 03:36,12 (6) 350m: 04:09,32 (6) | | | | | | | |
| 8. VOBŔIL Matěj 50m: 00:28,93 (7) 100m: 01:04,69 (9) | 1993 | KomBr | 04:41,62 | 585 | II. VT | 9 4/6 | +23,81 |
| 50m: 00:28,93 (7) 100m: 01:04,69 (9) 150m: 01:40,02 (7) 200m: 02:14,94 (7) 250m: 02:56,33 (7) 300m: 03:40,31 (10) 350m: 04:12,32 (10) | | | | | | | |
| 9. KOZUBEK Matěj 50m: 00:29,63 (8) 100m: 01:04,34 (8) | 1996 | Boh | 04:42,07 | 582 | II. VT | 8 3/4 | +24,26 |
| 50m: 00:29,63 (8) 100m: 01:04,34 (8) 150m: 01:41,07 (10) 200m: 02:16,84 (9) 250m: 02:56,61 (8) 300m: 03:38,45 (9) 350m: 04:11,29 (8) | | | | | | | |
| 10. VÁCLAVÍK Filip 50m: 00:30,49 (12) 100m: 01:06,39 (12) | 1995 | ZIPK | 04:44,30 | 568 | II. VT | 7 3/5 | +26,49 |
| 50m: 00:30,49 (12) 100m: 01:06,39 (12) 150m: 01:42,70 (12) 200m: 02:17,88 (10) 250m: 02:58,23 (11) 300m: 03:38,36 (8) 350m: 04:12,25 (9) | | | | | | | |
| 11. NAVRKAL Miroslav 50m: 00:30,10 (11) 100m: 01:05,01 (10) | 1999 | TJZn | 04:45,93 | 559 | II. VT | 6 2/3 | +28,12 |
| 50m: 00:30,10 (11) 100m: 01:05,01 (10) 150m: 01:40,93 (9) 200m: 02:16,45 (8) 250m: 02:57,89 (9) 300m: 03:41,11 (11) 350m: 04:13,98 (11) | | | | | | | |
| 12. ŠÁLEK Marek 50m: 00:29,80 (9) 100m: 01:05,25 (11) | 1998 | PKPří | 04:47,71 | 548 | II. VT | 5 3/1 | +29,90 |
| 50m: 00:29,80 (9) 100m: 01:05,25 (11) 150m: 01:41,86 (11) 200m: 02:18,76 (12) 250m: 03:00,09 (13) 300m: 03:42,04 (12) 350m: 04:15,33 (12) | | | | | | | |
| 13. POŠMOURNÝ Matěj 50m: 00:28,73 (6) 100m: 01:02,34 (6) | 1998 | LoBe | 04:47,78 | 548 | II. VT | 4 2/4 | +29,97 |
| 50m: 00:28,73 (6) 100m: 01:02,34 (6) 150m: 01:39,99 (6) 200m: 02:17,91 (11) 250m: 02:59,73 (12) 300m: 03:42,71 (13) 350m: 04:15,82 (13) | | | | | | | |
| 14. TOPIČ Ondřej 50m: 00:31,23 (13) 100m: 01:07,71 (14) | 1997 | PKPří | 04:54,99 | 509 | III. VT | 3 3/2 | +37,18 |
| 50m: 00:31,23 (13) 100m: 01:07,71 (14) 150m: 01:45,58 (14) 200m: 02:23,39 (14) 250m: 03:05,36 (14) 300m: 03:47,70 (14) 350m: 04:22,03 (14) | | | | | | | |
| 15. ANTOŠ David 50m: 00:32,53 (18) 100m: 01:09,75 (15) | 2000 | PKPar | 05:00,57 | 481 | III. VT | 2 2/2 | +42,76 |
| 50m: 00:32,53 (18) 100m: 01:09,75 (15) 150m: 01:47,86 (16) 200m: 02:25,42 (16) 250m: 03:07,23 (15) 300m: 03:49,74 (15) 350m: 04:26,08 (15) | | | | | | | |
| 16. PODEŠŤ Michal 50m: 00:32,31 (17) 100m: 01:09,82 (16) | 2001 | FaBr | 05:02,56 | 472 | III. VT | 1 1/2 | +44,75 |
| 50m: 00:32,31 (17) 100m: 01:09,82 (16) 150m: 01:46,81 (15) 200m: 02:23,64 (15) 250m: 03:09,54 (16) 300m: 03:56,14 (17) 350m: 04:30,32 (16) | | | | | | | |
| 17. ODSTRČIL Filip 50m: 00:31,82 (15) 100m: 01:10,22 (17) | 1999 | PKKBr | 05:06,25 | 455 | III. VT | 1/3 | +48,44 |
| 50m: 00:31,82 (15) 100m: 01:10,22 (17) 150m: 01:50,87 (17) 200m: 02:30,63 (18) 250m: 03:11,98 (17) 300m: 03:54,20 (16) 350m: 04:31,35 (17) | | | | | | | |
| 18. CHALUPA Jakub 50m: 00:33,19 (20) 100m: 01:12,99 (21) | 2001 | Boh | 05:09,87 | 439 | III. VT | 2/1 | +52,06 |
| 50m: 00:33,19 (20) 100m: 01:12,99 (21) 150m: 01:54,32 (21) 200m: 02:33,91 (20) 250m: 03:13,83 (18) 300m: 03:56,82 (18) 350m: 04:34,54 (18) | | | | | | | |
| 19. HORVÁT Petr 50m: 00:32,66 (19) 100m: 01:11,55 (19) | 1994 | PKZá | 05:14,71 | 419 | | 2/5 | +56,90 |
| 50m: 00:32,66 (19) 100m: 01:11,55 (19) 150m: 01:50,91 (18) 200m: 02:30,17 (17) 250m: 03:14,00 (19) 300m: 04:00,81 (19) 350m: 04:38,63 (19) | | | | | | | |
| 20. JUNA Tomáš 50m: 00:32,02 (16) 100m: 01:10,84 (18) | 2001 | TJKr | 05:17,77 | 407 | | 2/6 | +59,96 |
| 50m: 00:32,02 (16) 100m: 01:10,84 (18) 150m: 01:51,32 (19) 200m: 02:31,05 (19) 250m: 03:17,52 (20) 300m: 04:03,96 (20) 350m: 04:41,53 (20) | | | | | | | |
| 21. KAŠ Jakub 50m: 00:33,22 (21) 100m: 01:12,62 (20) | 1998 | PKKBr | 05:34,12 | 350 | | 1/4 | +1:16,31 |
| 50m: 00:33,22 (21) 100m: 01:12,62 (20) 150m: 01:53,15 (20) 200m: 02:34,97 (21) 250m: 03:23,57 (21) 300m: 04:13,73 (21) 350m: 04:54,77 (21) | | | | | | | |





53. VÁNOČNÍ CENA MĚSTA ZLÍNA

9. KOLO ČP - ARENA CUP

26.-27. 11. 2016



30) 400 Polohový závod Ženy

| | | | |
|--------------------------|-------|------|-----------------|
| RČR25 Barbora Závadová | KPSOs | 2011 | 04:28,21 |
| RVC ZI Martina Elhenická | LoTr | 2014 | 04:50,34 |
| RČRD25 Barbora Závadová | KPSOs | 2009 | 04:35,52 |

Ženy

| Jméno | Ročník | Klub | Čas | FINA body | VT | R/D | Odstup |
|--|--------|-------|-----------------|-----------|---------|--------|-----------------|
| 1. HORÁKOVÁ Tereza Rekord VC Zlína 50m: 00:30,76 (1) 100m: 01:05,15 (1) | 1997 | JPK | 04:45,51 | 763 | I. VT | 20 3/3 | |
| 50m: 00:30,76 (1) 100m: 01:05,15 (1) 150m: 01:41,41 (1) 200m: 02:17,76 (1) 250m: 02:57,46 (1) 300m: 03:38,89 (1) 350m: 04:13,22 (1) | | | | | | | |
| 2. ELHENICKÁ Martina 50m: 00:31,95 (3) 100m: 01:07,87 (3) | 1993 | LoTr | 04:45,65 | 762 | I. VT | 17 3/2 | +0,14 |
| 50m: 00:31,95 (3) 100m: 01:07,87 (3) 150m: 01:45,48 (3) 200m: 02:22,47 (3) 250m: 03:03,13 (3) 300m: 03:45,10 (3) 350m: 04:16,20 (2) | | | | | | | |
| 3. MUSELOVÁ Tereza 50m: 00:30,77 (2) 100m: 01:06,13 (2) | 2001 | Boh | 04:50,82 | 722 | I. VT | 15 3/4 | +5,31 |
| 50m: 00:30,77 (2) 100m: 01:06,13 (2) 150m: 01:43,19 (2) 200m: 02:19,63 (2) 250m: 03:01,16 (2) 300m: 03:43,27 (2) 350m: 04:17,30 (3) | | | | | | | |
| 4. ŠTĚRBOVÁ Michaela 50m: 00:33,22 (5) 100m: 01:11,28 (5) | 1999 | SCPAP | 05:07,67 | 609 | II. VT | 13 3/5 | +22,16 |
| 50m: 00:33,22 (5) 100m: 01:11,28 (5) 150m: 01:50,26 (4) 200m: 02:29,09 (4) 250m: 03:12,64 (4) 300m: 03:56,90 (4) 350m: 04:32,97 (4) | | | | | | | |
| 5. HUDCOVÁ Marika 50m: 00:37,03 (15) 100m: 01:19,13 (13) | 2001 | KPSOs | 05:11,00 | 590 | II. VT | 12 2/2 | +25,49 |
| 50m: 00:37,03 (15) 100m: 01:19,13 (13) 150m: 01:58,80 (11) 200m: 02:37,47 (8) 250m: 03:18,55 (6) 300m: 03:59,80 (5) 350m: 04:36,72 (5) | | | | | | | |
| 6. PETŘEKOVÁ Veronika 50m: 00:35,16 (10) 100m: 01:18,15 (12) | 2000 | KPSOs | 05:14,91 | 568 | II. VT | 11 3/1 | +29,40 |
| 50m: 00:35,16 (10) 100m: 01:18,15 (12) 150m: 01:58,26 (10) 200m: 02:37,40 (7) 250m: 03:20,89 (8) 300m: 04:03,88 (7) 350m: 04:40,40 (7) | | | | | | | |
| 7. PIŠKULOVÁ Denisa 50m: 00:33,02 (4) 100m: 01:11,10 (4) | 2001 | DeBře | 05:15,62 | 565 | II. VT | 10 2/4 | +30,11 |
| 50m: 00:33,02 (4) 100m: 01:11,10 (4) 150m: 01:50,88 (5) 200m: 02:30,72 (5) 250m: 03:16,31 (5) 300m: 04:03,51 (6) 350m: 04:39,82 (6) | | | | | | | |
| 8. HÝBLEROVÁ Adéla 50m: 00:33,91 (8) 100m: 01:13,47 (7) | 2000 | TJZn | 05:20,93 | 537 | III. VT | 9 3/6 | +35,42 |
| 50m: 00:33,91 (8) 100m: 01:13,47 (7) 150m: 01:54,50 (6) 200m: 02:35,03 (6) 250m: 03:20,27 (7) 300m: 04:06,35 (8) 350m: 04:43,98 (8) | | | | | | | |
| 9. JORDÁNOVÁ Gabriela 50m: 00:33,90 (7) 100m: 01:12,88 (6) | 2001 | TJZn | 05:22,72 | 528 | III. VT | 8 2/3 | +37,21 |
| 50m: 00:33,90 (7) 100m: 01:12,88 (6) 150m: 01:56,01 (8) 200m: 02:38,57 (10) 250m: 03:22,37 (9) 300m: 04:06,71 (9) 350m: 04:44,82 (9) | | | | | | | |
| 10. BARTOŠOVÁ Sabina 50m: 00:36,22 (13) 100m: 01:19,44 (14) | 2001 | SKS | 05:29,90 | 494 | III. VT | 7 2/6 | +44,39 |
| 50m: 00:36,22 (13) 100m: 01:19,44 (14) 150m: 01:59,95 (12) 200m: 02:39,78 (11) 250m: 03:26,84 (11) 300m: 04:13,80 (11) 350m: 04:52,58 (11) | | | | | | | |
| 11. ZLOBICKÁ Bára 50m: 00:37,79 (17) 100m: 01:19,53 (15) | 2001 | Zlín | 05:36,10 | 467 | III. VT | 6 1/2 | +50,59 |
| 50m: 00:37,79 (17) 100m: 01:19,53 (15) 150m: 02:02,40 (13) 200m: 02:44,78 (13) 250m: 03:33,79 (13) 300m: 04:23,28 (15) 350m: 05:00,40 (14) | | | | | | | |
| 12. PODEŠŤOVÁ Radka 50m: 00:35,54 (12) 100m: 01:17,90 (11) | 1999 | FaBr | 05:36,80 | 465 | III. VT | 5 1/6 | +51,29 |
| 50m: 00:35,54 (12) 100m: 01:17,90 (11) 150m: 02:03,85 (15) 200m: 02:48,50 (15) 250m: 03:34,58 (15) 300m: 04:20,55 (13) 350m: 04:59,70 (13) | | | | | | | |
| 13. KOPŘIVOVÁ Hana 50m: 00:34,10 (9) 100m: 01:14,93 (9) | 1998 | ASKBI | 05:37,47 | 462 | III. VT | 4 2/1 | +51,96 |
| 50m: 00:34,10 (9) 100m: 01:14,93 (9) 150m: 01:57,61 (9) 200m: 02:41,15 (12) 250m: 03:30,05 (12) 300m: 04:20,03 (12) 350m: 04:58,91 (12) | | | | | | | |
| 14. CAESAROVÁ Karolína 50m: 00:35,36 (11) 100m: 01:16,91 (10) | 2000 | TJZn | 05:41,55 | 445 | III. VT | 3 1/3 | +56,04 |
| 50m: 00:35,36 (11) 100m: 01:16,91 (10) 150m: 02:04,75 (16) 200m: 02:50,75 (16) 250m: 03:34,53 (14) 300m: 04:22,10 (14) 350m: 05:02,41 (15) | | | | | | | |
| 15. ZAŇKOVÁ Tereza 50m: 00:36,25 (14) 100m: 01:20,23 (16) | 2002 | Boh | 05:46,49 | 427 | III. VT | 2 1/1 | +1:00,98 |
| 50m: 00:36,25 (14) 100m: 01:20,23 (16) 150m: 02:02,94 (14) 200m: 02:45,94 (14) 250m: 03:36,43 (16) 300m: 04:28,47 (16) 350m: 05:08,13 (16) | | | | | | | |
| 16. OSTÁŠOVÁ Nikola 50m: 00:37,51 (16) 100m: 01:20,94 (17) | 2001 | Zlín | 05:51,75 | 408 | | 1 1/5 | +1:06,24 |
| 50m: 00:37,51 (16) 100m: 01:20,94 (17) 150m: 02:06,40 (17) 200m: 02:51,82 (17) 250m: 03:42,32 (17) 300m: 04:32,05 (17) 350m: 05:12,80 (17) | | | | | | | |
| - LAVIČKOVÁ Tereza SW 7.6 nesoučasný dohmat | 1996 | ZIPK | DSQ | 0 | | 2/5 | - |





53. VÁNOČNÍ CENA MĚSTA ZLÍNA

9. KOLO ČP - ARENA CUP

26.-27. 11. 2016



31) 100 Prsa Muži

| | | | |
|----------------------------|----------|------|----------|
| RČR25 Petr Bartůněk | ChÚ | 2009 | 00:58,76 |
| RVC ZI Przemyslaw Gorczyca | Raciborz | 2008 | 01:01,08 |
| RČRD25 Petr Bartůněk | ChÚ | 2009 | 00:58,76 |

Muži

| Jméno | Ročník | Klub | Čas | FINA body | VT | R/D | Odstup | |
|--|--------|-------|----------|-----------------|-----|-----------|--------|--------|
| 1. CHRÁPAVÝ Filip | 1999 | FaBr | 00:30,33 | 01:03,15 | 683 | I. VT 20 | 6/4 | |
| 2. BEJČEK Martin | 1998 | Boh | 00:30,13 | 01:03,65 | 667 | I. VT 17 | 6/3 | +0,50 |
| 3. TOBIÁŠ Jakub | 1995 | KomBr | 00:31,13 | 01:05,12 | 623 | II. VT 15 | 6/6 | +1,97 |
| 4. ŠPAČEK Dominik | 1998 | KomBr | 00:31,12 | 01:05,49 | 612 | II. VT 13 | 6/5 | +2,34 |
| 5. VENCEL Jan | 1992 | ASKBI | 00:31,20 | 01:06,24 | 592 | II. VT 12 | 6/2 | +3,09 |
| 6. MAŤÁTKO Vojtěch | 2001 | UnOl | 00:31,08 | 01:07,05 | 571 | II. VT 11 | 5/4 | +3,90 |
| 7. ZÁBOJNÍK Matěj | 2000 | ZIPK | 00:31,44 | 01:07,37 | 562 | II. VT 10 | 6/1 | +4,22 |
| 8. KLABAN Jiří | 2000 | PKHK | 00:32,95 | 01:07,82 | 551 | II. VT 9 | 5/5 | +4,67 |
| 9. KOT Petr | 1996 | Olymp | 00:31,27 | 01:07,85 | 551 | II. VT 8 | 5/3 | +4,70 |
| 10. CIBULKA Jakub | 1996 | PoPro | 00:31,55 | 01:07,97 | 548 | II. VT 7 | 5/2 | +4,82 |
| 11. ODSTRČIL Filip | 1999 | PKKBr | 00:32,50 | 01:08,72 | 530 | III. VT 6 | 5/6 | +5,57 |
| 12. ULLMANN Eduard | 1990 | UnBr | 00:32,83 | 01:08,77 | 529 | III. VT 5 | 2/3 | +5,62 |
| 13. POŠMOURNÝ Matěj | 1998 | LoBe | 00:32,93 | 01:09,96 | 502 | III. VT 4 | 4/2 | +6,81 |
| 14. ČERVINKA Filip | 1993 | UnBr | 00:32,63 | 01:10,12 | 499 | III. VT 3 | 4/4 | +6,97 |
| 15. TRNKA Tobiáš | 2000 | LoBe | 00:33,40 | 01:10,89 | 483 | III. VT 2 | 3/5 | +7,74 |
| 16. GOLDA Matěj | 2002 | ZIPK | 00:33,05 | 01:11,13 | 478 | III. VT 1 | 4/1 | +7,98 |
| 17. CHALUPA Jakub | 2001 | Boh | 00:33,57 | 01:11,15 | 477 | III. VT | 4/3 | +8,00 |
| ŘEHOŘEK Lukáš | 2001 | PoPro | 00:34,05 | 01:11,15 | 477 | III. VT | 3/4 | +8,00 |
| 19. ŠVEC Filip | 2001 | PoPro | 00:33,54 | 01:11,66 | 467 | III. VT | 3/2 | +8,51 |
| 20. VENCEL Michal | 1996 | ASKBI | 00:33,56 | 01:11,96 | 462 | III. VT | 4/5 | +8,81 |
| 21. BERAN Michal | 1998 | PKPar | 00:34,25 | 01:12,02 | 460 | III. VT | 4/6 | +8,87 |
| 22. ADÁMEK Silvestr | 2001 | TJFr | 00:33,96 | 01:12,56 | 450 | III. VT | 2/2 | +9,41 |
| 23. HRUNEK Tomáš | 2001 | Boh | 00:34,08 | 01:12,75 | 447 | III. VT | 3/3 | +9,60 |
| 24. MIKO Dušan | 2000 | LoBe | 00:34,90 | 01:13,27 | 437 | III. VT | 1/4 | +10,12 |
| 25. KALÁB Tomáš | 1983 | FKBr | 00:34,27 | 01:13,42 | 435 | III. VT | 2/4 | +10,27 |
| 26. JUNA Michal | 2001 | TJKr | 00:34,83 | 01:13,52 | 433 | III. VT | 3/6 | +10,37 |
| 27. ŠÁLEK Marek | 1998 | PKPří | 00:34,76 | 01:14,10 | 423 | III. VT | 2/5 | +10,95 |
| 28. VONDRÁČEK Vladimír | 2000 | UnOl | 00:35,93 | 01:14,24 | 420 | III. VT | 1/3 | +11,09 |
| 29. KINCL Jan | 1998 | TJVs | 00:35,86 | 01:14,76 | 412 | | 1/2 | +11,61 |
| 30. TOUTONGHI Michael | 1999 | SPSw | 00:35,56 | 01:15,65 | 397 | | 2/6 | +12,50 |
| 31. ZEMAN Filip | 1999 | LoBe | 00:37,07 | 01:18,77 | 352 | | 1/1 | +15,62 |
| - KRAJÍČEK Jan | 1993 | SIOp | 00:33,14 | DSQ | 0 | | 5/1 | - |
| SW 7.6 dohmat jednou rukou | | | | | | | | |
| - LINZER Sebastian | 1999 | KPSOs | - | DSQ | 0 | | 3/1 | - |
| SW 7.1 po obrátce dva delfinové kopy | | | | | | | | |
| - RAISKUP Denis | 2002 | PSKr | - | DSQ | 0 | | 1/5 | - |
| SW 7.1 2 prsové kopy po obrátkách i startu | | | | | | | | |





53. VÁNOČNÍ CENA MĚSTA ZLÍNA

9. KOLO ČP - ARENA CUP

26.-27. 11. 2016



32) 100 Prsa Ženy

| | | | |
|----------------------|------|------|----------|
| RČR25 Petra Chocová | PKČL | 2012 | 01:05,50 |
| RVC ZI Petra Chocová | PKČL | 2009 | 01:06,80 |
| RČRD25 Petra Chocová | PKČL | 2002 | 01:08,79 |

Ženy

| Jméno | Ročník | Klub | Čas | FINA body | VT | R/D | Odstup |
|---|--------|-------|----------|-----------------|-----|-----------|------------|
| 1. MORAVČÍKOVÁ Martina | 1988 | Boh | 00:32,85 | 01:08,81 | 744 | I. VT 20 | 5/3 |
| 2. MICHÁLKOVÁ Kateřina | 2000 | DeBře | 00:33,59 | 01:11,82 | 655 | II. VT 17 | 5/4 +3,01 |
| 3. MARUSZCZYK Beata | 2000 | SMSRa | 00:34,33 | 01:12,36 | 640 | II. VT 15 | 5/1 +3,55 |
| 4. JORDOVÁ Eva | 1989 | KomBr | 00:34,03 | 01:12,51 | 636 | II. VT 13 | 5/5 +3,70 |
| 5. KOCJAN Wiktoria | 2000 | SMSRa | 00:34,35 | 01:12,98 | 624 | II. VT 12 | 4/4 +4,17 |
| 6. GOGELOVÁ Michaela | 2001 | Zlín | 00:34,99 | 01:13,86 | 602 | II. VT 11 | 4/5 +5,05 |
| 7. ZAMAZALOVÁ Veronika | 1997 | ASKBI | 00:34,38 | 01:13,93 | 600 | II. VT 10 | 4/3 +5,12 |
| 8. NAVRÁTILOVÁ Markéta | 2000 | KVSPa | 00:35,04 | 01:14,68 | 582 | II. VT 9 | 4/2 +5,87 |
| 9. GERŽOVÁ Dominika | 1999 | TJKr | 00:35,00 | 01:15,65 | 560 | II. VT 8 | 5/6 +6,84 |
| 10. HONSOVÁ Adéla | 2000 | ZIPK | 00:36,11 | 01:17,00 | 531 | III. VT 7 | 3/1 +8,19 |
| 11. JELÍNKOVÁ Barbora | 1998 | TJZn | 00:36,72 | 01:17,26 | 526 | III. VT 6 | 3/3 +8,45 |
| 12. NAVRÁTILOVÁ Michaela | 2000 | KVSPa | 00:36,96 | 01:17,97 | 512 | III. VT 5 | 4/6 +9,16 |
| 13. KOLBE Wiktoria | 1998 | SMSRa | 00:36,55 | 01:19,26 | 487 | III. VT 4 | 4/1 +10,45 |
| 14. POKORNÁ Petra | 1998 | ASKBI | 00:37,01 | 01:19,34 | 486 | III. VT 3 | 3/6 +10,53 |
| 15. SCHLOSSEROVÁ Lucie | 2001 | Zlín | 00:37,01 | 01:19,65 | 480 | III. VT 2 | 3/2 +10,84 |
| 16. BURIANOVÁ Kateřina | 2000 | SCPAP | 00:37,34 | 01:20,12 | 472 | III. VT 1 | 2/5 +11,31 |
| 17. CAESAROVÁ Karolína | 2000 | TJZn | 00:37,86 | 01:20,39 | 467 | III. VT | 3/4 +11,58 |
| 18. VESZELEIOVÁ Kristína | 2000 | TRUMB | 00:38,53 | 01:20,78 | 460 | III. VT | 3/5 +11,97 |
| 19. HRACKÁ Eliška | 1998 | PKHa | 00:37,99 | 01:21,32 | 451 | III. VT | 2/4 +12,51 |
| 20. POLACHOVÁ Tereza | 1997 | TJZn | 00:38,88 | 01:21,82 | 443 | III. VT | 1/2 +13,01 |
| 21. PÁLENÍKOVÁ Barbora | 1998 | KomBr | 00:37,75 | 01:21,90 | 441 | III. VT | 2/3 +13,09 |
| 22. NĚMČANSKÁ Barbora | 2003 | SIOp | 00:39,47 | 01:23,12 | 422 | III. VT | 1/3 +14,31 |
| 23. URBANOVÁ Michaela | 2003 | PSKr | 00:39,70 | 01:23,90 | 411 | | 1/4 +15,09 |
| 24. GARTNEROVÁ Adéla | 2000 | UnOl | 00:39,81 | 01:24,48 | 402 | | 2/1 +15,67 |
| 25. BLOVSKÁ Barbora | 2001 | SIPI | 00:39,75 | 01:24,49 | 402 | | 2/6 +15,68 |
| 26. KAŠNÁ Karolína | 1999 | SIOp | 00:41,24 | 01:26,15 | 379 | | 1/5 +17,34 |
| 27. HUDEČKOVÁ Nela | 2002 | SIOp | 00:42,21 | 01:29,70 | 336 | | 1/1 +20,89 |
| 28. HORÁKOVÁ Alžběta | 2001 | SIOp | 00:43,61 | 01:34,15 | 291 | | 1/6 +25,34 |
| - CHRÁPAVÁ Edita | 1999 | FaBr | 00:33,73 | DSQ | 0 | | 5/2 - |
| SW 7.1 2 delfinové kopy po obrátce na 25m | | | | | | | |
| - KAHAJOVÁ Barbora | 2001 | PSKr | - | DSQ | 0 | | 2/2 - |
| SW 4.4 Předčasný start | | | | | | | |





53. VÁNOČNÍ CENA MĚSTA ZLÍNA

9. KOLO ČP - ARENA CUP

26.-27. 11. 2016



33) 200 Volný způsob Muži

| | | | |
|--------------------------|------|------|-----------------|
| RČR25 Květoslav Svoboda | TJZn | 2008 | 01:43,54 |
| RVC ZI Květoslav Svoboda | TJZn | 2001 | 01:48,55 |
| RČRD25 Květoslav Svoboda | TJZn | 2000 | 01:45,27 |

Muži

| Jméno | Ročník | Klub | Čas | FINA body | VT | R/D | Odstup |
|--|--------|-------|-----------------|-----------|---------|-----|------------|
| 1. HAVRÁNEK Tomáš Rekord VC Zlína 50m: 00:25,52 (1) 100m: 00:52,84 (1) 150m: 01:20,34 (1) | 1994 | Boh | 01:48,13 | 776 | I. VT | 20 | 7/3 |
| 2. KUNČAR David 50m: 00:26,34 (2) 100m: 00:54,79 (2) 150m: 01:23,24 (2) | 1993 | KomBr | 01:50,99 | 718 | I. VT | 17 | 7/4 +2,86 |
| 3. HLOBEŇ Adam 50m: 00:26,39 (3) 100m: 00:55,29 (3) 150m: 01:23,44 (3) | 2001 | TJZn | 01:52,06 | 697 | I. VT | 15 | 7/1 +3,93 |
| 4. ŠVÉDA Ondřej 50m: 00:26,62 (4) 100m: 00:55,30 (4) 150m: 01:24,41 (4) | 1998 | TJKr | 01:53,51 | 671 | I. VT | 13 | 7/5 +5,38 |
| 5. CHRÁPAVÝ Filip 50m: 00:29,54 (36) 100m: 00:59,18 (28) 150m: 01:26,56 (5) | 1999 | FaBr | 01:53,74 | 667 | I. VT | 12 | 7/2 +5,61 |
| 6. LAHODA Jakub 50m: 00:27,51 (14) 100m: 00:57,16 (6) 150m: 01:27,28 (6) | 2000 | SKS | 01:56,33 | 623 | II. VT | 11 | 6/5 +8,20 |
| 7. KRATOCHVÍL Josef 50m: 00:27,14 (7) 100m: 00:57,58 (12) 150m: 01:27,92 (9) | 2001 | PKNJ | 01:56,98 | 613 | II. VT | 10 | 6/4 +8,85 |
| 8. BACHAN Lukáš 50m: 00:27,68 (18) 100m: 00:58,19 (17) 150m: 01:28,55 (12) | 1997 | KPSOs | 01:57,64 | 603 | II. VT | 9 | 6/2 +9,51 |
| 9. PROCHÁZKA Roman 50m: 00:27,44 (11) 100m: 00:57,43 (9) 150m: 01:27,40 (7) | 2001 | SjBr | 01:57,67 | 602 | II. VT | 8 | 7/6 +9,54 |
| 10. KUČERA Petr 50m: 00:27,45 (12) 100m: 00:57,47 (10) 150m: 01:27,86 (8) | 1990 | Boh | 01:58,11 | 596 | II. VT | 7 | 4/1 +9,98 |
| 11. KORDAČ Vojtěch 50m: 00:27,74 (19) 100m: 00:57,63 (13) 150m: 01:28,61 (13) | 2001 | Zlín | 01:58,85 | 584 | II. VT | 6 | 3/5 +10,72 |
| 12. REJMAN Matouš 50m: 00:28,19 (27) 100m: 00:58,96 (25) 150m: 01:29,61 (18) | 1999 | KVSPa | 01:59,09 | 581 | II. VT | 5 | 5/4 +10,96 |
| 13. DŘEVÍNEK Martin 50m: 00:27,24 (8) 100m: 00:56,96 (5) 150m: 01:27,94 (10) | 1999 | LoBe | 01:59,16 | 580 | II. VT | 4 | 2/3 +11,03 |
| 14. TOMANDL David 50m: 00:26,88 (5) 100m: 00:57,50 (11) 150m: 01:28,75 (15) | 2001 | PKKBr | 01:59,74 | 572 | II. VT | 3 | 6/1 +11,61 |
| 15. KLÁSEK Adam 50m: 00:27,80 (20) 100m: 00:58,55 (21) 150m: 01:29,51 (16) | 2000 | PKHK | 01:59,87 | 570 | II. VT | 2 | 5/3 +11,74 |
| 16. GELMYCH Alexander 50m: 00:27,37 (9) 100m: 00:57,41 (8) 150m: 01:28,63 (14) | 1999 | TJZn | 02:00,10 | 566 | II. VT | 1 | 3/4 +11,97 |
| 17. PASTUŠAN Adam 50m: 00:28,04 (24) 100m: 00:58,69 (23) 150m: 01:29,83 (20) | 2000 | ZIPK | 02:00,39 | 562 | II. VT | | 5/2 +12,26 |
| 18. ŠEDA Michal 50m: 00:27,43 (10) 100m: 00:57,29 (7) 150m: 01:28,48 (11) | 1997 | PKKBr | 02:00,74 | 557 | II. VT | | 6/3 +12,61 |
| 19. OBR Michal 50m: 00:27,60 (17) 100m: 00:58,24 (18) 150m: 01:29,97 (21) | 2001 | TJVs | 02:00,86 | 556 | II. VT | | 4/6 +12,73 |
| 20. MACHALLA Matyáš 50m: 00:27,52 (15) 100m: 00:58,01 (15) 150m: 01:29,98 (22) | 2001 | KPSOs | 02:00,89 | 555 | II. VT | | 4/3 +12,76 |
| 21. KLOK Pavel 50m: 00:28,25 (28) 100m: 00:58,92 (24) 150m: 01:30,61 (25) | 1999 | KomBr | 02:01,44 | 548 | II. VT | | 5/5 +13,31 |
| 22. KALNÍK Lukáš 50m: 00:28,09 (25) 100m: 00:58,07 (16) 150m: 01:29,64 (19) | 2001 | SGTN | 02:01,48 | 547 | II. VT | | 6/6 +13,35 |
| 23. HOLÍK Jan 50m: 00:27,86 (23) 100m: 00:59,15 (27) 150m: 01:30,63 (26) | 1999 | TJZn | 02:02,08 | 539 | III. VT | | 1/2 +13,95 |





53. VÁNOČNÍ CENA MĚSTA ZLÍNA

9. KOLO ČP - ARENA CUP

26.-27. 11. 2016



| | | | | | | | |
|--|---------------------|-------|----------|-----|---------|-----|--------|
| 24. ČELKO Juraj | 1997 | SGTN | 02:02,92 | 528 | III. VT | 3/3 | +14,79 |
| 50m: 00:27,84 (22) 100m: 00:58,25 (19) | 150m: 01:29,53 (17) | | | | | | |
| 25. KOZUBEK Tomáš | 1998 | Boh | 02:02,95 | 528 | III. VT | 5/1 | +14,82 |
| 50m: 00:27,46 (13) 100m: 00:58,28 (20) | 150m: 01:30,37 (23) | | | | | | |
| 26. ŠTULIK Richard | 2001 | TJZn | 02:03,02 | 527 | III. VT | 3/6 | +14,89 |
| 50m: 00:28,31 (30) 100m: 00:59,32 (30) | 150m: 01:31,93 (29) | | | | | | |
| 27. SVOBODA Matěj | 2000 | TJZn | 02:03,07 | 526 | III. VT | 2/4 | +14,94 |
| 50m: 00:28,18 (26) 100m: 00:59,18 (29) | 150m: 01:31,47 (28) | | | | | | |
| 28. HÁJEK Vojtěch | 2000 | PKHK | 02:03,10 | 526 | III. VT | 4/4 | +14,97 |
| 50m: 00:27,12 (6) 100m: 00:57,80 (14) | 150m: 01:30,52 (24) | | | | | | |
| 29. PÁTEK Vojtěch | 1993 | UnBr | 02:04,85 | 504 | III. VT | 2/6 | +16,72 |
| 50m: 00:28,83 (32) 100m: 00:59,03 (26) | 150m: 01:31,09 (27) | | | | | | |
| 30. SKÁLA Jakub | 2001 | Zlín | 02:04,98 | 503 | III. VT | 3/1 | +16,85 |
| 50m: 00:28,35 (31) 100m: 01:00,13 (33) | 150m: 01:33,40 (33) | | | | | | |
| 31. TOMAN Daniel | 2000 | KVSPa | 02:05,53 | 496 | III. VT | 4/5 | +17,40 |
| 50m: 00:27,55 (16) 100m: 00:58,55 (22) | 150m: 01:32,11 (30) | | | | | | |
| 32. RYŠAVÝ Philip | 2001 | SIPI | 02:05,56 | 496 | III. VT | 2/2 | +17,43 |
| 50m: 00:27,82 (21) 100m: 00:59,38 (31) | 150m: 01:32,51 (31) | | | | | | |
| 33. JAROŇ Petr | 2001 | PKNJ | 02:05,70 | 494 | III. VT | 3/2 | +17,57 |
| 50m: 00:28,26 (29) 100m: 01:00,17 (34) | 150m: 01:33,49 (34) | | | | | | |
| 34. SVOBODA Matyáš | 2001 | TJZn | 02:05,77 | 493 | III. VT | 2/1 | +17,64 |
| 50m: 00:29,00 (33) 100m: 01:00,10 (32) | 150m: 01:33,30 (32) | | | | | | |
| 35. BOHÁČ Milan | 1999 | KomBr | 02:06,54 | 484 | III. VT | 5/6 | +18,41 |
| 50m: 00:29,44 (34) 100m: 01:01,05 (35) | 150m: 01:34,16 (35) | | | | | | |
| 36. KINCL Jan | 1998 | TJVs | 02:07,51 | 473 | III. VT | 2/5 | +19,38 |
| 50m: 00:29,52 (35) 100m: 01:01,16 (36) | 150m: 01:34,22 (36) | | | | | | |
| 37. PODZEMNÝ Matěj | 1997 | PKNJ | 02:09,66 | 450 | III. VT | 1/5 | +21,53 |
| 50m: 00:30,40 (39) 100m: 01:03,83 (37) | 150m: 01:37,20 (37) | | | | | | |
| 38. ŠKRABAL Martin | 1998 | ZIPK | 02:11,72 | 429 | III. VT | 1/6 | +23,59 |
| 50m: 00:30,15 (38) 100m: 01:04,03 (38) | 150m: 01:38,69 (38) | | | | | | |
| 39. CHALUPA Jakub | 2001 | Boh | 02:12,30 | 424 | III. VT | 1/3 | +24,17 |
| 50m: 00:30,64 (40) 100m: 01:05,29 (40) | 150m: 01:41,10 (40) | | | | | | |
| 40. HORVÁT Petr | 1994 | PKZá | 02:13,56 | 412 | | 1/4 | +25,43 |
| 50m: 00:30,06 (37) 100m: 01:04,67 (39) | 150m: 01:40,00 (39) | | | | | | |
| - STRAKA Martin | 2000 | MoP | DNS | 0 | | 4/2 | - |
| Nenastoupil/a | | | | | | | |
| - JUNA Tomáš | 2001 | TJKr | DNS | 0 | | 1/1 | - |
| Nenastoupil/a | | | | | | | |





53. VÁNOČNÍ CENA MĚSTA ZLÍNA

9. KOLO ČP - ARENA CUP

26.-27. 11. 2016



34) 200 Volný způsob Ženy

| | | | |
|-------------------------|-------|------|----------|
| RČR25 Simona Baumrtová | SICho | 2014 | 01:56,67 |
| RVC ZI Jana Klusáčková | PKHK | 2007 | 02:01,57 |
| RČRD25 Barbora Závadová | KPSOs | 2009 | 02:01,33 |

Ženy

| Jméno | Ročník | Klub | Čas | FINA body | VT | R/D | Odstup |
|---|--------|-------|-----------------|-----------|---------|-----|------------|
| 1. GEBAUEROVÁ Petra 50m: 00:29,07 (1) 100m: 01:00,48 (1) 150m: 01:31,86 (1) | 1998 | KPSOs | 02:03,16 | 735 | I. VT | 20 | 7/3 |
| 2. DUCHOSLAVOVÁ Tereza 50m: 00:29,25 (2) 100m: 01:00,76 (2) 150m: 01:32,76 (2) | 2000 | JKP | 02:04,84 | 706 | I. VT | 17 | 7/4 +1,68 |
| 3. MIKUŠKOVÁ Barbora 50m: 00:29,48 (3) 100m: 01:02,18 (4) 150m: 01:35,82 (4) | 2001 | SGTN | 02:07,68 | 660 | I. VT | 15 | 7/2 +4,52 |
| 4. JANÍČKOVÁ Barbora 50m: 00:29,61 (4) 100m: 01:02,15 (3) 150m: 01:35,73 (3) | 2000 | PKKBr | 02:07,78 | 659 | II. VT | 13 | 7/1 +4,62 |
| 5. TECLOVÁ Adéla 50m: 00:30,02 (7) 100m: 01:02,86 (5) 150m: 01:36,38 (6) | 1999 | SCPAP | 02:08,95 | 641 | II. VT | 12 | 7/5 +5,79 |
| 6. SKOPALOVÁ Marie 50m: 00:30,43 (10) 100m: 01:02,91 (6) 150m: 01:36,06 (5) | 2001 | PKNJ | 02:09,07 | 639 | II. VT | 11 | 6/5 +5,91 |
| 7. STREMPEKOVÁ Klaudia 50m: 00:30,12 (8) 100m: 01:03,53 (8) 150m: 01:37,45 (8) | 1997 | SGTN | 02:10,36 | 620 | II. VT | 10 | 7/6 +7,20 |
| 8. PLESKOTOVÁ Julie 50m: 00:31,32 (24) 100m: 01:04,42 (13) 150m: 01:38,14 (10) | 2002 | Boh | 02:11,01 | 611 | II. VT | 9 | 6/4 +7,85 |
| 9. ŠTĚRBOVÁ Michaela 50m: 00:31,22 (21) 100m: 01:04,61 (15) 150m: 01:37,93 (9) | 1999 | SCPAP | 02:11,09 | 610 | II. VT | 8 | 6/3 +7,93 |
| 10. SÁZELOVÁ Gabriela 50m: 00:30,77 (14) 100m: 01:03,59 (9) 150m: 01:37,24 (7) | 1992 | UnOI | 02:12,07 | 596 | II. VT | 7 | 6/2 +8,91 |
| 11. DOLNÍČKOVÁ Dominika 50m: 00:29,81 (5) 100m: 01:03,51 (7) 150m: 01:38,58 (12) | 1998 | KomBr | 02:12,85 | 586 | II. VT | 6 | 5/2 +9,69 |
| 12. KNITTOVÁ Rozálie 50m: 00:30,89 (16) 100m: 01:04,97 (19) 150m: 01:39,14 (15) | 2000 | KPSOs | 02:13,21 | 581 | II. VT | 5 | 5/1 +10,05 |
| 13. PAVLÍČKOVÁ Anna 50m: 00:30,35 (9) 100m: 01:04,27 (12) 150m: 01:38,56 (11) | 2001 | KomBr | 02:13,39 | 579 | II. VT | 4 | 4/3 +10,23 |
| 14. PSOTOVÁ Elena 50m: 00:30,59 (12) 100m: 01:04,60 (14) 150m: 01:39,88 (17) | 2001 | SPK | 02:13,69 | 575 | II. VT | 3 | 4/2 +10,53 |
| 15. AVRAMOVÁ Pavla 50m: 00:30,63 (13) 100m: 01:04,88 (17) 150m: 01:39,90 (18) | 1999 | SCPAP | 02:14,17 | 569 | II. VT | 2 | 4/6 +11,01 |
| 16. SINGEROVÁ Anna-Marie 50m: 00:30,81 (15) 100m: 01:04,89 (18) 150m: 01:39,83 (16) | 1998 | PKKBr | 02:14,41 | 566 | II. VT | 1 | 5/6 +11,25 |
| 17. BERINGEROVÁ Kristýna 50m: 00:31,41 (26) 100m: 01:04,25 (11) 150m: 01:38,70 (13) | 1996 | SPSw | 02:14,48 | 565 | II. VT | 5/4 | +11,32 |
| CHRÁPAVÁ Edita 50m: 00:30,51 (11) 100m: 01:03,75 (10) 150m: 01:39,09 (14) | 1999 | FaBr | 02:14,48 | 565 | II. VT | 6/1 | +11,32 |
| 19. MATOŠKOVÁ Lucie 50m: 00:31,31 (23) 100m: 01:05,85 (22) 150m: 01:40,97 (21) | 1999 | Zlín | 02:14,89 | 560 | II. VT | 6/6 | +11,73 |
| 20. KALÁŠKOVÁ Kateřina 50m: 00:30,99 (18) 100m: 01:05,19 (21) 150m: 01:40,23 (19) | 1999 | KomBr | 02:15,54 | 552 | II. VT | 4/5 | +12,38 |
| 21. VINGRÁLKOVÁ Viktorie 50m: 00:31,22 (22) 100m: 01:05,93 (23) 150m: 01:41,62 (22) | 2001 | UnOI | 02:15,99 | 546 | II. VT | 3/2 | +12,83 |
| 22. NOVÁKOVÁ Pavlína 50m: 00:30,91 (17) 100m: 01:05,15 (20) 150m: 01:40,86 (20) | 1996 | Boh | 02:16,62 | 539 | III. VT | 5/3 | +13,46 |
| 23. FADRNÁ Tereza 50m: 00:31,40 (25) 100m: 01:06,08 (25) 150m: 01:41,89 (25) | 2000 | KPSOs | 02:16,90 | 535 | III. VT | 3/3 | +13,74 |





53. VÁNOČNÍ CENA MĚSTA ZLÍNA

9. KOLO ČP - ARENA CUP

26.-27. 11. 2016



| | | | | | | |
|---|------------|-----------------|-----|---------|-----|---------------|
| 24. PIŠKULOVÁ Denisa 50m: 00:31,59 (28) 100m: 01:06,98 (32) | 2001 DeBře | 02:17,50 | 529 | III. VT | 3/4 | +14,34 |
| 25. HRUŠKOVÁ Anežka 50m: 00:31,89 (31) 100m: 01:06,67 (30) | 1999 KomBr | 02:17,55 | 528 | III. VT | 2/1 | +14,39 |
| 26. HRABALOVÁ Veronika 50m: 00:31,02 (19) 100m: 01:05,93 (24) | 2001 PoPro | 02:17,57 | 528 | III. VT | 4/1 | +14,41 |
| 27. ANSORGOVÁ Jana 50m: 00:31,58 (27) 100m: 01:06,65 (29) | 1995 KomBr | 02:17,81 | 525 | III. VT | 2/3 | +14,65 |
| 28. PLUHAŘOVÁ Denisa 50m: 00:31,09 (20) 100m: 01:06,09 (26) | 2001 PSKr | 02:18,42 | 518 | III. VT | 1/5 | +15,26 |
| 29. FURCHOVÁ Lucie 50m: 00:31,67 (29) 100m: 01:06,36 (27) | 2001 PKPří | 02:18,49 | 517 | III. VT | 2/5 | +15,33 |
| 30. MAŠATOVÁ Markéta 50m: 00:31,94 (32) 100m: 01:06,82 (31) | 2001 TJZn | 02:18,68 | 515 | III. VT | 2/4 | +15,52 |
| 31. BÁRTLOVÁ Vendula 50m: 00:32,84 (35) 100m: 01:07,80 (34) | 2000 UnOl | 02:18,79 | 514 | III. VT | 1/4 | +15,63 |
| 32. KYSELOVÁ Michaela 50m: 00:29,94 (6) 100m: 01:04,73 (16) | 1999 PKKBr | 02:19,02 | 511 | III. VT | 5/5 | +15,86 |
| 33. BOGUČKA Karolína 50m: 00:31,73 (30) 100m: 01:06,63 (28) | 2000 SMSRa | 02:19,33 | 508 | III. VT | 4/4 | +16,17 |
| 34. RAŠTICOVÁ Barbora 50m: 00:32,33 (33) 100m: 01:07,77 (33) | 1999 KomBr | 02:19,97 | 501 | III. VT | 3/5 | +16,81 |
| 35. INDROVÁ Agáta 50m: 00:32,39 (34) 100m: 01:08,38 (35) | 2000 KomBr | 02:22,28 | 477 | III. VT | 2/2 | +19,12 |
| 36. VESZELEIOVÁ Kristína 50m: 00:33,08 (37) 100m: 01:09,33 (36) | 2000 TRUMB | 02:23,76 | 462 | III. VT | 3/6 | +20,60 |
| 37. SEDLÁKOVÁ Zuzana 50m: 00:32,97 (36) 100m: 01:09,70 (37) | 2003 TJZn | 02:24,65 | 454 | III. VT | 1/3 | +21,49 |
| 38. KRAUSOVÁ Eliška 50m: 00:33,90 (40) 100m: 01:11,02 (39) | 2001 PKNJ | 02:25,81 | 443 | III. VT | 1/1 | +22,65 |
| 39. MIKLIŠOVÁ Lucie 50m: 00:33,14 (38) 100m: 01:10,51 (38) | 2002 PSKr | 02:26,17 | 440 | III. VT | 1/2 | +23,01 |
| 40. ČÍŽKOVÁ Romana 50m: 00:33,76 (39) 100m: 01:11,42 (41) | 2001 KomBr | 02:26,75 | 435 | III. VT | 1/6 | +23,59 |
| 41. BUBELOVÁ Kamila 50m: 00:33,95 (41) 100m: 01:11,41 (40) | 2000 UnOl | 02:26,90 | 433 | III. VT | 2/6 | +23,74 |
| - ZDRAŽILOVÁ Zoe Nenastoupil/a | 2002 KPSOs | DNS | 0 | | 3/1 | - |





53. VÁNOČNÍ CENA MĚSTA ZLÍNA 9. KOLO ČP - ARENA CUP 26.-27. 11. 2016



Bodové výkony jednotlivců

Nejlepší dvojvýkon mužů

| | | | | |
|----|-----------------------|----------|-------|-------------|
| 1 | HAVRÁNEK Tomáš | 1994 | Boh | 1523 |
| | 33.) 200VZ | 01:48,13 | | 776 |
| | 17.) 100PZ | 00:55,88 | | 747 |
| 2 | OSINA Marek | 1998 | KomBr | 1516 |
| | 29.) 400PZ | 04:17,81 | | 762 |
| | 10.) 200PZ | 02:00,43 | | 754 |
| 3 | INGEDULD Vít | 1994 | KomBr | 1441 |
| | 5.) 1500VZ | 15:38,35 | | 744 |
| | 25.) 400VZ | 03:59,34 | | 697 |
| 4 | CHRÁPAVÝ Filip | 1999 | FaBr | 1432 |
| | 15.) 200P | 02:13,75 | | 734 |
| | 25.) 400VZ | 03:59,23 | | 698 |
| 5 | KUNČAR David | 1993 | KomBr | 1421 |
| | 33.) 200VZ | 01:50,99 | | 718 |
| | 27.) 100Z | 00:55,04 | | 703 |
| 6 | TOBIÁŠ Jakub | 1995 | KomBr | 1416 |
| | 6.) 200M | 02:01,65 | | 711 |
| | 29.) 400PZ | 04:24,64 | | 705 |
| 7 | VOBOŘIL Matěj | 1993 | KomBr | 1412 |
| | 8.) 100VZ | 00:50,18 | | 718 |
| | 17.) 100PZ | 00:57,28 | | 694 |
| 8 | RUBÁČEK Michal | 1986 | KPSOs | 1393 |
| | 21.) 100M | 00:54,67 | | 697 |
| | 123.) 50M | 00:24,60 | | 696 |
| 9 | LUDVÍK Tomáš | 1999 | LoBe | 1389 |
| | 5.) 1500VZ | 15:58,18 | | 698 |
| | 19.) 200Z | 02:00,03 | | 691 |
| 10 | MOSER Josef | 1997 | KomBr | 1361 |
| | 8.) 100VZ | 00:50,79 | | 693 |
| | 112.) 50VZ | 00:23,22 | | 668 |





53. VÁNOČNÍ CENA MĚSTA ZLÍNA

9. KOLO ČP - ARENA CUP

26.-27. 11. 2016



Nejlepší dvojvýkon žen

| | | | | |
|----|----------------------------|----------|-------|-------------|
| 1 | ELHENICKÁ Martina | 1993 | LoTr | 1543 |
| | 14.) 800VZ | 08:40,45 | | 781 |
| | 30.) 400PZ | 04:45,65 | | 762 |
| 2 | HORÁKOVÁ Tereza | 1997 | JPK | 1514 |
| | 30.) 400PZ | 04:45,51 | | 763 |
| | 11.) 200PZ | 02:15,56 | | 751 |
| 3 | MORAVČIKOVÁ Martina | 1988 | Boh | 1485 |
| | 32.) 100P | 01:08,81 | | 744 |
| | 102.) 50P | 00:31,82 | | 741 |
| 4 | GEBAUEROVÁ Petra | 1998 | KPSOs | 1408 |
| | 34.) 200VZ | 02:03,16 | | 735 |
| | 20.) 200Z | 02:16,97 | | 673 |
| 5 | MUSELOVÁ Tereza | 2001 | Boh | 1401 |
| | 30.) 400PZ | 04:50,82 | | 722 |
| | 20.) 200Z | 02:16,58 | | 679 |
| 6 | GERŽOVÁ Dominika | 1999 | TJKr | 1397 |
| | 18.) 100PZ | 01:04,23 | | 716 |
| | 113.) 50VZ | 00:26,41 | | 681 |
| 7 | MICHÁLKOVÁ Kateřina | 2000 | DeBře | 1384 |
| | 102.) 50P | 00:32,55 | | 693 |
| | 18.) 100PZ | 01:04,99 | | 691 |
| 8 | DUCHOSLAVOVÁ Tereza | 2000 | JPK | 1371 |
| | 34.) 200VZ | 02:04,84 | | 706 |
| | 9.) 100VZ | 00:58,43 | | 665 |
| 9 | CHUDÁRKOVÁ Gabriela | 1997 | ZIPK | 1365 |
| | 9.) 100VZ | 00:57,26 | | 707 |
| | 113.) 50VZ | 00:26,72 | | 658 |
| 10 | JANIČKOVÁ Barbora | 2000 | PKKBr | 1359 |
| | 9.) 100VZ | 00:57,99 | | 681 |
| | 113.) 50VZ | 00:26,45 | | 678 |

